

For The Love Of It!

2019



**Grand National &
World Championship
Morgan Horse Show®**

OFFICIAL PRIZE LIST

OCTOBER 12-19, 2019 • OKLAHOMA CITY, OKLAHOMA

www.morgangrandnational.com

©2019 GN&WCMHS

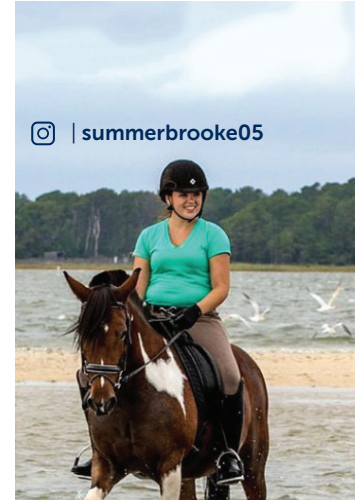

Thousands of horse owners like you found their reason to say **#WhyIColiCare**

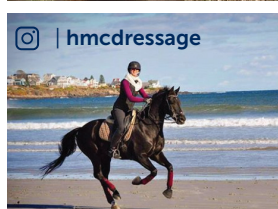
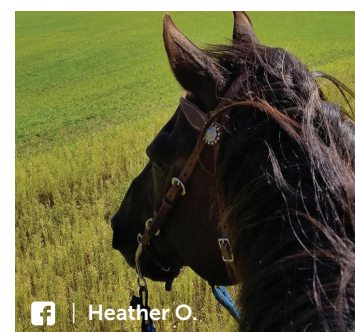

WHAT WILL YOUR REASON BE?

Search #WhyIColiCare on Facebook, Twitter, and Instagram to read why other horse owners have chosen to enroll their horses in ColiCare, SmartPak's free \$7,500 colic surgery reimbursement program. **Visit SmartPak.com/ColiCare to get started today, then share your story!**

Prize List and Rules of the 2019 Grand National & World Championship Morgan Horse Show®



October 12-19, 2019
Oklahoma City, Oklahoma

OVER \$400,000 IN PRIZE MONEY & AWARDS

ENTRIES MUST BE POSTMARKED
AUGUST 13, 2019
OR RECEIVED BY AUGUST 20, 2019

In order to be user friendly, the rules and class specifications in this prize list are arranged in alphabetical order. This booklet is pertinent to this year's show only.

Conducted by the American Morgan Horse Educational Charitable Trust
as licensed by The American Morgan Horse Association

This show is approved by
United States Equestrian Federation
United States Dressage Federation
Western Dressage Association of America

www.morgangrandnational.com

Celebrating our 73rd Year of Business

Since 1946, Jarvis Insurance has set the bar for international equine insurance. Owned and operated by a family of horsemen, you can rest assured that we have our hands on the pulse of the industry, looking out for you every step of the way.

We are there for you whether it be ... Applauding your success from the rail ... Keeping you covered from one event to the next ... Or for the pleasure of riding your Morgan in your own backyard!

WE ARE PROUD TO SUPPORT AND
PROMOTE THE MORGAN HORSE

OFFICIAL INSURANCE SPONSOR FOR GRAND NATIONAL AND
WORLD CHAMPIONSHIP MORGAN HORSE SHOW
AND AMERICAN MORGAN HORSE ASSOCIATION

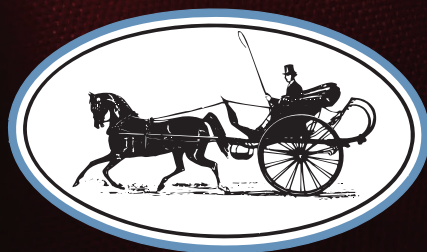

Providers of equine, liability, ranch and farm insurance.

C. JARVIS INSURANCE AGENCY, INC.

49 East Garfield Road • Aurora, Ohio 44202

Tel: 440.248.5330 • Fax: 440.248.8737

E-mail: info@jarvisinsurance.com

WWW.JARVISINSURANCE.COM

A MESSAGE FROM THE 2019 CHAIRMAN - JEFF GOVE



Welcome to the 2019 GNWCMHS. We have an exciting show planned that incorporates some significant changes from prior years. (HINT: Be sure the check the coliseum.....that's enough!)

Oklahoma City continues to see unprecedented construction of new hotels offering a broad range of accommodations to choose from. We hope that everyone will stay at one of our many Host, Partner and Affiliate Hotels. These hotels, starting on page 20 of the prize list, are our largest sponsors, and help to hold down costs for all exhibitors. Please be sure to inform the hotel staff that you are attending the show when checking in.

We look forward to seeing you all in October and please be sure to let us know if we can help you with anything.

IMPORTANT NOTES FOR 2019

- **QUALIFICATION CHANGES** - Roadster to Bike and Roadster Under Saddle no longer require qualification.
- **ADDED CLASSES** - Western Dressage Musical Freestyle and we have expanded the popular Ranch Horse division. Please see details in the Ranch Horse section of this prize list.
- Friday and Saturday evening sessions start time has been changed to 6:30 p.m.
- The Costume Class will be held on Friday this year. This will be divided into mounted and not mounted entries.
- Please be aware that it is the pet owner's responsibility to make sure that all dog waste is picked up and disposed of. Dog owners failing to comply with this rule will be subject to a \$50 per occurrence fine.
- **BANNERS!** You can now purchase a banner to honor your trainer, your farm, breeders, etc. Download a form from the GN website.
- **AMHA/UPHA OPEN GATE LEARNING CENTER** - AMHA has again partnered with UPHA to offer the Open Gate Learning Center at this year's Morgan Grand National. The Open Gate Learning Center is an on-site study and learning center for young equestrians who are competing at the show.
- **CHECK-IN PROCEDURE:** Upon arrival, all horse transport vehicles must check in at the main security checkpoint located on Chisholm Trail adjacent to the outdoor covered arena. Coggins and health certificate must be shown for each horse (health papers must also be shown at the horse show office before numbers are released.)
- **SPONSORSHIPS:** If you commit to a Grand National sponsorship by August 15th, you will be entered in a drawing to win \$500 of Silver Possibility Tickets.
- **PLEASE READ THE FIRE REGULATIONS** in the Rules & Regulations section of the prize list.
- Entries must be postmarked August 13, 2019 OR received by August 20. If sending to be received by the 20th, be sure to send by a method which has a tracking feature such as FedEx, UPS, etc. in order that the "received by" date may be verified. NOTE: USPS (postal service) does not guarantee next day delivery.
- Read the Prize List carefully. Important changes occur every year to classes and schedules especially. Exhibitors are responsible for knowing the rules concerning the sections of this prize list which pertain to their entries. These NOTES do not reflect all changes in the 2019 USEF rules or the 2019 Grand National & World Championship Morgan Horse Show Prize List.

2019 SHOW COMMITTEE

CHAIRMAN

JEFF GOVE

CHAIR ELECT

BETSY WALLEN

COMMITTEE EMERITI

M. FREDERICK DILLS

GEORGIE GREEN

JOHN T. GREEN

BARBARA RUDICEL

MONA SKAGER

SHOW COMMITTEE

LARRY BOLEN

SHERRY COLE

ANN DE ST. REMY

LYN ESTELL

CAROL FLETCHER CHURCHILL

ELAINE GALATZ

JEFF GOVE

GEORGIE F. GREEN

BELLE HUFFERD

C. A. "TONY" LEE III

IANN FU LONGENECKER

CINDY MUGNIER

SALLY PLUMLEY

GINA PRUETZ

DEBORAH STEVENSON

TAMMY STUTZMAN

BETSY WALLEN

ACCOUNTING

KELLY MCFAUL kellymcfa@aol.com

CAROLINE FAUKS

ADVERTISING/PRIZE LIST & PROGRAM

CAROLYN SEBRING 413-442-0838

carolynsebring@aol.com

AWARDS PRESENTATION & PROCUREMENT

ANN DE ST. REMY Chair

403-341-0821 canabar@xplornet.ca

GINA PRUETZ

BANNERS

IANN FU LONGENECKER

DEB STEVENSON Co-Chairs

KELLY MCFAUL 316-650-2287

kellymcfa@aol.com

BOX & RESERVED SEATING

CAROLYN SEBRING 413-442-0838

carolynsebring@aol.com

COMMERCIAL EXHIBITS

JEFF GOVE, DEB STEVENSON

deborahstevenson24@gmail.com

KELLY CHARPENTIER

kcharpentier@aol.com 602-309-1552

CORPORATE SPONSOR PROGRAM

KELLY CHARPENTIER

kcharpentier@aol.com 602-309-1552

EDUCATIONAL ACTIVITIES & CLINICS

LARRY BOLEN cedrcreekfarm@aol.com

CINDY MUGNIER

EVENT DESIGN

C.A. "TONY" LEE, III Chair

CAROL FLETCHER-CHURCHILL, IANN FU LONGENECKER, BETSY WALLEN

GOLF CART PRESENTATION

LARRY BOLEN

HOSPITALITY CENTER

LYN ESTELL Chair, lyn.estell@gmail.com

SHERRY COLE, SALLY PLUMLEY,

GINA PRUETZ, TAMMY STUTZMAN,

OKC Chamber of

Commerce Volunteers

OPENING CEREMONIES

GINA PRUETZ gspruetz@aol.com

LARRY BOLEN

PARTIES

BETSY WALLEN Chair

wallenwestfarms@aol.com

LARRY BOLEN,

CAROL FLETCHER-CHURCHILL,

ELAINE GALATZ, CINDY MUGNIER

PRIZE LIST

GEORGIE GREEN Chair

LYN ESTELL, BELLE HUFFERD,

GINA PRUETZ, KELLY MCFAUL

PROGRAM COVER ARTIST

MARETTA KENNEDY

PROMOTION, PUBLICITY, SOCIAL MEDIA

C. A. "TONY" LEE, III 205-221-5337

tony@caliii.com

KELLY MCFAUL

RETAIL

LYN ESTELL, BETSY WALLEN Co-Chairs

CINDY MUGNIER, TAMMY STUTZMAN

SILVER POSSIBILITY

CAROL FLETCHER-CHURCHILL Chair

SALLY PLUMLEY, KIM OPLOTHNIK,

DEB STEVENSON, ROLLIE BOWERS,

LYN ROBINSON

SPECIAL CEREMONIES

LARRY BOLEN cedrcreekfarm@aol.com

CAROL FLETCHER-CHURCHILL,

CINDY MUGNIER

SPECIAL EVENTS

BETSY WALLEN Chair

wallenwestfarms@aol.com

951-491-0626

IANN FU LONGNECKER, GINA PRUETZ,

TAMMY STUTZMAN

SPONSORSHIPS

CAROLYN SEBRING 413-442-0838

carolynsebring@aol.com

TREASURER

LARRY BOLEN

VIP PARKING

CAROLYN SEBRING 413-442-0838

carolynsebring@aol.com

WISH FOR OUR HEROES

LARRY BOLEN, CINDY MUGNIER,

IANN FU LONGENECKER, BETSY WALLEN

WORLD MORGAN FUTURITY

BELLE HUFFERD bellehufferd@yahoo.com

LARRY BOLEN, C. A. TONY LEE III,

IANN FU LONGENECKER, CINDY MUGNIER

KELLY MCFAUL 316-650-2287

www.worldmorganfuturaity.com

YOUTH ACTIVITIES

AMHA 802-985-4944 NIKKI SCOVOTTI

nicole@morganhorse.com

2019 SHOW OFFICIALS

SHOW MANAGER

MATT KWAPICH
505-239-3119

SHOW SECRETARY

PEGGY HATFIELD
2215 E. 93rd N.
Valley Center, KS 67147
316-755-0395 Phone
316-223-8119 Fax
peggyhat@aol.com

ADMINISTRATIVE ASSISTANT

KELLY MCFAUL

ASSISTANT MANAGERS

ZACH PRICE
BEN CARRILLO

PADDOCK MASTER PERFORMANCE ARENA

AUSTIN "BUDDY" WAGGONER

PADDOCK MASTER SPORT HORSE ARENAS

JEFF GILBERT

NIGHT MANAGER

ADELE MAURER

ASSISTANT SECRETARIES

LINDA BURKE
NANI LUEBKE
GAYLA MILES
BLAIR PETTIT

ON-SITE ACCOUNTING

CAROLINE FAUKS

ANNOUNCERS/PADDOCK

MARK FARRAR, JR.
PETER FENTON
PEYTON HAMILTON
DENNIS RUMSEY

CARRIAGE COORDINATOR

MARJORIE MARGENTINO

COURSE DESIGNER

A/S TRAIL EQUIPMENT & SERVICES

DRESSAGE COORDINATOR

STACIA WERT-GRAY
gtgray@aol.com

EMT - FIRST AID

EQUESTRIAN MEDICAL SERVICE

EVENT COORDINATION

EventMix

FARRIER

DEL SLAUGH
970-587-4311
970-396-8969

FEED & BEDDING

STATE FAIR FEED & BEDDING OFFICE
405-948-6786
FAX: 405-948-6887

GATE

JOHN CRIDER
LINDSEY DENSOW
SHERYLANN DENSOW
MARY ONTIVEROS
JO RENCH

GOLF CART RENTALS

CHARLEY'S GOLF CARS
405-820-7177 (Vernon)

HORNS

VICKIE FRIEDEMANN
KENT MOELLER

JUDGES

CHERI BARBERReddick, FL
TERRY JONES BRENNAN Hollister, CA
CRISTAL BRUMBAUGHTulsa, OK
NICOLE CABLE Batavia, NY
MIKE CARPENTER Sutton, MA
ABBY COSENZA Scottsdale, AZ
MICHAEL CRAGHEAD Fresno, CA
BRET DAYVersailles, KY
SUSI DAYVersailles, KY
LISA HILLMERKearney, MO
COBY HOLOWACZ Hamden, NY
NATALIE LAMPING Ocala, FL
MELISSA MOOREVersailles, KY
CHRISTINE NAVA-MOULTHROPKingston, MA
SHERI ODOMLake Havasu City, AZ
FATIMA PAWLENKO-KRANZ ... Algonquin, IL
HEATHER STALKER Alachua, FL
LUMAN WADHAMS Warren, VT
JOHN WARNERUpton, KY

ORGANISTS/MUSIC

AMY BRADEN
RANDY ROBERTS

PHOTOGRAPHER

HOWARD SCHATZBERG
480-595-2865

RECEIVING

KATHERYN CONLEY
405-641-0023

RINGMASTERS

DON BAKER
DEWEY BASS
KAREN HOMER-BROWN
MIKE FRAME
JOHN FRYE
KENT MOELLER
JEROME PARKER
JUAN STUCKEY

TABULATORS/RING SECRETARIES

GREG SHOEMAKER
PAM TURNER

USEF STEWARDS/TD

JOHN GREENALL
PATTY LEBOND
CINDY REID
JOAN SHELTON-PALELEK
STACEY WRIGHT

VETERINARIAN

EQUINE MEDICAL ASSOCIATES
405-348-3130

VIDEO & LIVE STREAM

RICHFIELD VIDEO
www.richfieldvideo.com

HORSE SHOW OFFICE (during show)
405-948-6719 FAX (during show)
405-948-6718 Horse Show Office

HORSE SHOW DELIVERY ADDRESS:
(FEDEX, UPS, DHL)
(no packages may arrive before October 7)
Oklahoma State Fairgrounds
Morgan Grand National
SHIPPING & RECEIVING
Attention: Your Name
Your Cell Phone Number
333 Gordon Cooper Blvd.
Oklahoma City, OK 73107

JUDGING ASSIGNMENTS

CLASSIC PLEASURE DRIVING

Open	Mike Carpenter	Susi Day	Luman Wadhams
Junior Horse	Susi Day	Luman Wadhams	John Warner
Youth	Mike Carpenter	Susi Day	John Warner
Ladies	Mike Carpenter	Susi Day	John Warner
Masters	Susi Day	Luman Wadhams	John Warner
Junior Exhibitor	Susi Day	Luman Wadhams	John Warner
Gentlemen	Mike Carpenter	Luman Wadhams	John Warner
Futurity	Mike Carpenter	Susi Day	Luman Wadhams

CLASSIC PLEASURE SADDLE

Open	Mike Carpenter	Susi Day	Luman Wadhams
Junior Horse	Mike Carpenter	Susi Day	Luman Wadhams
Youth	Susi Day	Luman Wadhams	John Warner
Ladies	Susi Day	Luman Wadhams	John Warner
Masters	Mike Carpenter	Luman Wadhams	John Warner
Junior Exhibitor 13 & Under	Susi Day	Luman Wadhams	John Warner
Junior Exhibitor 14-17	Mike Carpenter	Susi Day	John Warner
AOTS	Susi Day	Luman Wadhams	John Warner
Walk-Trot	Mike Carpenter	Susi Day	Luman Wadhams

ENGLISH PLEASURE

Open	Mike Carpenter	Susi Day	Luman Wadhams
Junior Horse	Susi Day	Luman Wadhams	John Warner
Youth	Mike Carpenter	Susi Day	John Warner
Ladies	Susi Day	Luman Wadhams	John Warner
Ladies Amateur	Mike Carpenter	Susi Day	Luman Wadhams
Junior Exhibitor	Susi Day	Luman Wadhams	John Warner
Amateur	Mike Carpenter	Luman Wadhams	John Warner
Amateur Masters	Susi Day	Luman Wadhams	John Warner
Walk-Trot	Mike Carpenter	Susi Day	John Warner
Futurity	Mike Carpenter	Susi Day	Luman Wadhams

EQUITATION

AMHA Dressage Seat Medal	Natalie Lamping		
AMHA Hunter Seat On The Flat Medal	Terry Jones Brennan	Michael Craghead	Sheri Odom
Hunter Seat on the Flat Equitation	Terry Jones Brennan	Lisa Hillmer	Sheri Odom
Hunter Seat Equitation Walk-Trot	Michael Craghead	Lisa Hillmer	Sheri Odom
AMHA Hunter Seat Over Fences Medal	Cristal Brumbaugh		
Hunter Seat Over Fences Equitation	Cristal Brumbaugh		
AMHA Reining Seat Medal	Abby Cosenza		
Saddle Seat Classic Equitation	Terry Jones Brennan	Michael Craghead	Lisa Hillmer
Saddle Seat Classic Equitation Walk-Trot	Terry Jones Brennan	Bret Day	Sheri Odom
AMHA Saddle Seat Medal	Michael Craghead	Bret Day	Sheri Odom
Saddle Seat Equitation	Terry Jones Brennan	Michael Craghead	Lisa Hillmer
Saddle Seat Equitation Walk-Trot	Terry Jones Brennan	Bret Day	Sheri Odom
UPHA Challenge Cup Finals	Michael Craghead	Bret Day	Lisa Hillmer
AMHA Western Seat Medal	Michael Craghead	Lisa Hillmer	Sheri Odom
Western Seat Equitation	Terry Jones Brennan	Michael Craghead	Sheri Odom
Western Seat Equitation Walk-Trot	Terry Jones Brennan	Lisa Hillmer	Sheri Odom

HUNTER PLEASURE

Open	Coby Holowacz	Melissa Moore	Christine Nava-Moulthrop
Junior Horse	Coby Holowacz	Melissa Moore	Christine Nava-Moulthrop
Youth	Cheri Barber	Melissa Moore	Christine Nava-Moulthrop
Ladies	Cheri Barber	Melissa Moore	Christine Nava-Moulthrop
Ladies Amateur	Coby Holowacz	Melissa Moore	Christine Nava-Moulthrop
Junior Exhibitor	Cheri Barber	Coby Holowacz	Melissa Moore
Amateur	Cheri Barber	Coby Holowacz	Christine Nava-Moulthrop
Amateur Masters	Cheri Barber	Coby Holowacz	Melissa Moore
Gentlemen	Cheri Barber	Melissa Moore	Christine Nava-Moulthrop
Walk-Trot	Coby Holowacz	Melissa Moore	Christine Nava-Moulthrop
Futurity	Cheri Barber	Melissa Moore	Christine Nava-Moulthrop

IN- HAND

Open & Amateur
Futurity

Cheri Barber
Mike Carpenter

Mike Carpenter
Susi Day

Luman Wadhams
Luman Wadhams

PARK HARNESS

Open
Junior Horse
Youth
Ladies
Junior Exhibitor
Amateur
Amateur Masters
Futurity

Susi Day
Mike Carpenter
Mike Carpenter
Mike Carpenter
Susi Day
Mike Carpenter
Susi Day
Mike Carpenter

Luman Wadhams
Luman Wadhams
Luman Wadhams
Susi Day
Luman Wadhams
Susi Day
Luman Wadhams
Susi Day

John Warner
John Warner
John Warner
John Warner
John Warner
Luman Wadhams
John Warner
Luman Wadhams

PARK SADDLE

Open
Junior Horse
Youth
Ladies
Junior Exhibitor
Amateur
Amateur Masters
Futurity

Mike Carpenter
Mike Carpenter
Mike Carpenter
Susi Day
Mike Carpenter
Mike Carpenter
Mike Carpenter
Mike Carpenter

Luman Wadhams
Susi Day
Susi Day
Luman Wadhams
Susi Day
Susi Day
Luman Wadhams
Susi Day

John Warner
Luman Wadhams
John Warner
John Warner
Luman Wadhams
John Warner
John Warner
John Warner

PLEASURE DRIVING

Open
Junior Horse
Youth
Ladies
Junior Exhibitor
Amateur
Amateur Masters
Futurity

Mike Carpenter
Mike Carpenter
Mike Carpenter
Susi Day
Mike Carpenter
Mike Carpenter
Mike Carpenter
Mike Carpenter

Luman Wadhams
Susi Day
Susi Day
Luman Wadhams
Susi Day
Susi Day
Susi Day
Luman Wadhams

John Warner
John Warner
John Warner
John Warner
Luman Wadhams
Luman Wadhams
John Warner
John Warner

WESTERN PLEASURE

Open
Junior Horse
Youth
Ladies
Ladies Amateur
Junior Exhibitor
Amateur
Amateur Masters
Walk-Trot
Gentlemen
Futurity

Coby Holowacz
Cheri Barber
Cheri Barber
Cheri Barber
Coby Holowacz
Cheri Barber
Cheri Barber
Cheri Barber
Cheri Barber
Cheri Barber
Cheri Barber

Melissa Moore
Coby Holowacz
Melissa Moore
Melissa Moore
Melissa Moore
Coby Holowacz
Coby Holowacz
Coby Holowacz
Melissa Moore
Melissa Moore
Melissa Moore

Christine Nava-Moulthrop
Christine Nava-Moulthrop
Christine Nava-Moulthrop
Christine Nava-Moulthrop
Christine Nava-Moulthrop
Melissa Moore
Melissa Moore
Christine Nava-Moulthrop
Christine Nava-Moulthrop
Christine Nava-Moulthrop
Christine Nava-Moulthrop

MISCELLANEOUS

CARRIAGE
DRESSAGE
WESTERN DRESSAGE
FITTING & SHOWMANSHIP
HUNTER
JUMPER
PARADE
RANCH HORSE PLEASURE
REINING
ROAD HACK HUNTER SEAT
ROAD HACK SADDLE SEAT
ROADSTER
SPORT HORSE UNDER SADDLE
TRAIL, ENGLISH
TRAIL, WESTERN
VERSATILE MORGAN

Nicole Cable
Natalie Lamping
Fatima Pawlenko-Kranz
Sheri Odom
Cristal Brumbaugh
Cristal Brumbaugh
Mike Carpenter
Abby Cosenza
Abby Cosenza
Cheri Barber
Susi Day
Mike Carpenter
Cristal Brumbaugh
Abby Cosenza
Abby Cosenza
Terry Jones Brennan

Heather Stalker

Luman Wadhams

John Warner

Coby Holowacz
Luman Wadhams
Luman Wadhams

Melissa Moore
John Warner
John Warner

Management reserves the right to change assignments prior to or during the show.



2019 Youth Activities

Youth of the Year Contest

Open to senior youth who qualified at a local or regional youth contest. Contest consists of an oral presentation, horsemanship pattern, judging contest, and written exam. Awards for 1st–6th place in each division. Overall Champion and Reserve Champion based on highest combined scores.

Junior Invitational

Open to youth under the age of 13 with no qualifying necessary. Juniors may register by contacting Nikki Scovotti. Juniors may compete in the oral presentation and/or judging contest. Awards for 1st–6th place in each division. Overall Champion and Reserve Champion based on highest combined scores.

Wednesday, October 16

4:00 pm—Ice cream & ice breakers! Mandatory Meet & Greet for Juniors and Senior youth

Thursday, October 17

9:30 am—Junior Invitational Oral Presentation

1:00 pm—Senior Oral Presentation

Friday, October 18

7:30 am—Junior & Senior Judging Contest with Reasons

5:00 pm—Youth Awards Gala—all are welcome

Saturday, October 19

Awards presentation for Seniors in center ring at the beginning of evening session



AMHA!
youth!
American
Morgan Horse
Association • Youth

For more information, contact:

Nikki Scovotti • Nicole@morganhorse.com

(802) 985-4944 ext. 404

Photos © Mike Galletta, Kim Oplotnik, Andy Illes, Susan Colleton

American Morgan Horse Association

4066 Shelburne Rd., Ste 5, Shelburne, VT

(802) 985-4944 • www.morganhorse.com

Sponsorship and Advertising at the



Grand National & World Championship Morgan Horse Show®

October 12-19
Oklahoma City, Oklahoma

JOIN A WINNING TRADITION

*Your involvement and commitment to the Grand National & World Championship
Morgan Horse Show are of great importance.*

This sponsorship and program advertising insert describes the many opportunities you have to support the Grand National. As we celebrate this world-class event showcasing our breed's top riders and horses, we hope you'll contribute and create your own tradition of support for the show. In giving, you can take great pride in the knowledge that you are in a unique partnership that benefits our beautiful breed.

Carolyn Sebring is our Director of Sponsor Relations. Please feel free to contact her with any questions you may have. Your Grand National can realize unlimited possibilities with your visionary support for the future of the show. We thank you for your generosity and encourage you to send in your pledge form today.

**All sponsors who pledge by 8/15 are eligible to win a gift certificate
for \$500 of Silver Possibility Tickets at the 2019 show!**

MasterCard, Visa, American Express and Discover Cards are welcome.

The Grand National & World Championship Morgan Horse Show is operated under the auspices of the American Morgan Horse Educational Charitable Trust, a 501 (c)(3) organization, and your contribution is tax-deductible to the fullest extent of the law.

THE GRAND NATIONAL & WORLD CHAMPIONSHIP MORGAN HORSE SHOW®

Carolyn Sebring • PO Box 28 • Richmond, MA 01254

413-442-0838

carolynsebring@aol.com

JUSTIN MORGAN SPONSORS

For your tax deductible contribution of \$4,500 or more, you will receive:

- Your choice of one of the following Series or the After Glow Party at the Justin Morgan level or any combination of Classes, Youth Activities or Awards of equal value in the Sherman, General Gates, Woodbury, Bulrush, Black Hawk or Ethan Allen levels. A personal show ring presentation is encouraged but optional.
- Farm and/or name recognition during one arena session (in announcements and program)
- A Grand National Custom Leather Sponsor Bag or a Coupon for Two RaDon Box Seat Covers
- A Full-Page, Four-Color Ad in the 2019 Grand National Show Program
- Twelve Seats in the Box Seating Area
- Opportunity to win a gift certificate for \$500 of Silver Possibility Tickets at the 2019 show. (Pledge must be made by 8/15)
- Twelve Sponsor Badges
- Two Platinum Parking Passes for the duration of the show
- Two Official 2019 Grand National Show Programs
- An invitation to the Grand National Sponsors' Reception (October 16)
- Your name announced as a sponsor and listed in the Official Grand National Show Program and on signage at the show
- The option to reserve VIP Parking Spaces

World English Pleasure Series

- 75 GN English Pleasure Mare
- 97 GN English Pleasure Stallion & Gelding
- 220 World Champion English Pleasure

World Park Harness Series

- 116 GN Park Harness Mare & Gelding
- 98 GN Park Harness Stallion
- 221 World Champion Park Harness

World Park Saddle Series

- 130 GN Park Saddle
- 250 World Champion Park Saddle

World Pleasure Driving Series

- 135 GN Pleasure Driving Mare
- 137 GN Pleasure Driving Stallion & Gelding
- 248 World Champion Pleasure Driving

World Western Pleasure Series

- 65 GN Western Pleasure Gelding
- 41 GN Western Pleasure Mare
- 47 GN Western Pleasure Stallion
- 242 World Champion Western Pleasure

Special Activity

2019 Grand National After Glow Party

SHERMAN SPONSORS

For your tax deductible contribution of \$3,000-\$4,499 you will receive:

- Your choice of one of the following Series or Youth Activities at the Sherman level, or any combination of Classes, Youth Activities or Awards of equal value in the General Gates, Woodbury, Bulrush, Black Hawk or Ethan Allen levels. A personal show ring presentation is encouraged but optional.
- A Grand National Custom Leather Sponsor Bag or a Coupon for Two RaDon Box Seat Covers
- A Full-Page, Two-Color Ad in the 2019 Grand National Show Program
- Eight Seats in the Box Seating Area
- Opportunity to win a gift certificate for \$500 of Silver Possibility Tickets at the 2019 show. (Pledge must be made by 8/15) Eight Sponsor Badges
- Two Platinum Parking Passes for the duration of the show
- Two Official 2019 Grand National Show Programs

- An invitation to the Grand National Sponsors' Reception (October 16)
- Your name announced as a sponsor and listed in the Official Grand National Show Program and on signage at the show.
- The option to reserve VIP Parking Spaces

World Gelding Series

- 5 GN Champion Three-Year-Old Gelding
- 6 GN Champion Four-Year-Old Gelding
- 7 GN Champion Five-Year & Older Gelding
- 8 World Champion Senior Gelding
- 9 World Champion Gelding

World Mare Series

- 16 GN Champion Three-Year-Old Mare
- 17 GN Champion Four-Year-Old Mare
- 18 GN Champion Five-Year & Older Mare
- 19 World Champion Senior Mare
- 20 World Champion Mare

World Stallion Series

- 34 GN Champion Three-Year-Old Stallion
- 35 GN Champion Four-Year-Old Stallion
- 36 GN Champion Five-Year & Older Stallion
- 37 World Champion Senior Stallion
- 39 World Champion Stallion

World Roadster To Bike Series

- 66 GN Roadster To Bike
- 246 World Champion Roadster To Bike

GENERAL GATES SPONSORS

For your tax deductible contribution of \$2,000-\$2,999 you will receive:

- Your choice of one of the following Presentations at the General Gates level, or any combination of Classes, Youth Activities or Awards of equal value in the Woodbury, Bulrush, Black Hawk, or Ethan Allen levels. A personal show ring presentation is encouraged but optional.
- A Grand National Custom Leather Sponsor Bag or a Coupon for Two RaDon Box Seat Covers
- A Full-Page, Black and White Ad in the 2019 Grand National Show Program
- Six Seats in the Box Seating Area
- Opportunity to win a gift certificate for \$500 of Silver Possibility Tickets at the 2019 show. (Pledge must be made by 8/15)
- Six Sponsor Badges
- Two Platinum Parking Passes for the duration of the show
- Two Official 2019 Grand National Show Programs
- An invitation to the Grand National Sponsors' Reception (October 16)
- Your name announced as a sponsor and listed in the Official Grand National Show Program and on signage at the show
- The option to reserve VIP Parking Spaces

Presentations

- 211 Leadline
- 87 Presentation of Dressage Champions
- 240 Presentation of Equitation Champions
- 146 Presentation of Hunter and Jumper Champions
- 236 Presentation of Ranch, Reining and Trail Champions

WOODBURY SPONSORS

For your tax deductible contribution of \$1,500-\$1,999 you will receive:

- Your choice of one of the following Classes at the Woodbury level, or any combination of Classes, Youth Activities or Awards of equal value in the Bulrush, Black Hawk, or Ethan Allen levels. A personal show ring presentation is encouraged but optional.
- A Grand National Custom Leather Sponsor Bag or a Coupon for Two RaDon Box Seat Covers

- A Full-Page, Black and White Ad in the 2019 Grand National Show Program
- Four Seats in the Box Seating Area
- Opportunity to win a gift certificate for \$500 of Silver Possibility Tickets at the 2019 show. (Pledge must be made by 8/15)
- Four Sponsor Badges
- Two Platinum Parking Passes for the duration of the show
- One Official 2019 Grand National Show Program
- An invitation to the Grand National Sponsors' Reception (October 16)
- Your name announced as a sponsor and listed in the Official Grand National Show Program and on signage at the show

Futurity World Championships

- 134 World Champion Futurity Classic Pleasure Driving Three-Year-Old
- 127 World Champion Futurity English Pleasure Three-Year-Old
- 144 World Champion Futurity Hunter Pleasure Three-Year-Old
- 122 World Champion Futurity Park Harness Two-Year-Old
- 108 World Champion Futurity Park Harness Three-Year-Old
- 175 World Champion Futurity Park Saddle Three-Year-Old
- 91 World Champion Futurity Pleasure Driving Two-Year-Old
- 95 World Champion Futurity Pleasure Driving Three-Year-Old
- 102 World Champion Futurity Western Pleasure Three-Year-Old

World Championships and Grand National Finals

- 243 World Champion Classic Pleasure Driving
- 207 World Champion Classic Pleasure Driving Masters
- 214 World Champion Classic Pleasure Saddle
- 170 World Champion Classic Pleasure Saddle Masters
- 244 World Champion English Pleasure Amateur
- 204 World Champion English Pleasure Amateur Masters
- 218 World Champion Hunter Pleasure
- 156 World Champion Hunter Pleasure Amateur
- 178 World Champion Hunter Pleasure Amateur Masters
- 241 World Champion Park Harness Amateur
- 199 World Champion Park Harness Amateur Masters
- 212 World Champion Park Saddle Amateur
- 184 World Champion Park Saddle Amateur Masters
- 219 World Champion Pleasure Driving Amateur
- 182 World Champion Pleasure Driving Amateur Masters
- 664 World Champion Reining
- 663 World Champion Reining Non-Pro
- 186 World Champion Roadster to Bike Amateur
- 561 World Champion Western Trail
- 560 World Champion English Trail
- 213 World Champion Western Pleasure Amateur
- 227 World Champion Western Pleasure Amateur Masters
- 152 GN Classic Pleasure Driving Gentlemen Finals
- 153 GN Roadster Under Saddle Amateur Finals
- 90 GN Roadster Under Saddle Finals
- 154 GN Western Pleasure Amateur Gentlemen Finals
- 10 GN Western Pleasure Gentlemen Finals

Youth Activities

2019 Grand National/AMHA Youth Awards Gala (October 18)

BULRUSH SPONSORS

For your tax deductible contribution of \$1,000-\$1,499 you will receive:

- Your choice of being the Plaque or Cooler sponsor of one of the following Classes at the Bulrush level, or any combination of Classes, Youth Activities or Awards of equal value in the Black Hawk or Ethan Allen levels or sponsorship of one arena session (in announcements and program).
A personal show ring presentation is encouraged but optional.
- A Grand National Custom Leather Sponsor Bag or a Coupon for Two RaDon Box Seat Covers

- A Half Page, Black and White Ad in the 2019 Grand National Show Program
- Three Seats in the Box Seating Area
- Opportunity to win a gift certificate for \$500 of Silver Possibility Tickets at the 2019 show. (Pledge must be made by 8/15)
- Three Sponsor Badges
- Two Platinum Parking Passes for the duration of the show
- One Official 2019 Grand National Show Program
- An invitation to the Grand National Sponsors' Reception (October 16)
- Your name announced as a sponsor and listed in the Official Grand National Show Program and on signage at the show

Carriage Driving

- 564 World Champion Carriage Obstacle Driving Single
- 565 World Champion Carriage Obstacle Driving Multiple
- 79 World Champion Carriage Pleasure Driving Single
- 80 World Champion Carriage Pleasure Driving Multiple
- 27 GN Heritage Salute to America Single/Multiple Finals

Futurity In-Hand World Championships

- 189 World Champion Futurity Yearling Gelding
- 190 World Champion Futurity Yearling Filly
- 192 World Champion Futurity Yearling Colt
- 194 World Champion Futurity Two-Year-Old Gelding
- 196 World Champion Futurity Two-Year-Old Mare
- 198 World Champion Futurity Two-Year-Old Stallion

Junior Horse World Championships

- 203 World Champion Classic Pleasure Driving Junior Horse
- 225 World Champion Classic Pleasure Saddle Junior Horse
- 202 World Champion English Pleasure Three-Year-Old
- 176 World Champion English Pleasure Four-Year-Old
- 222 World Champion Hunter Pleasure Three-Year-Old
- 226 World Champion Hunter Pleasure Four-Year-Old
- 229 World Champion Park Harness Two-Year-Old
- 215 World Champion Park Harness Three-Year-Old
- 174 World Champion Park Harness Four-Year-Old
- 224 World Champion Park Saddle Three-Year-Old
- 233 World Champion Park Saddle Four-Year-Old
- 228 World Champion Pleasure Driving Two-Year-Old
- 231 World Champion Pleasure Driving Three-Year-Old
- 235 World Champion Pleasure Driving Four-Year-Old
- 665 World Champion Reining Snaffle Bit/Hackamore
- 172 World Champion Western Pleasure Three-Year-Old
- 205 World Champion Western Pleasure Four-Year-Old

Ladies World Championships

- 185 World Champion Classic Pleasure Driving Ladies
- 234 World Champion Classic Pleasure Saddle Ladies
- 249 World Champion English Pleasure Ladies
- 217 World Champion English Pleasure Ladies Amateur
- 245 World Champion Hunter Pleasure Ladies
- 230 World Champion Hunter Pleasure Ladies Amateur
- 188 World Champion Park Harness Ladies
- 247 World Champion Park Saddle Ladies
- 180 World Champion Pleasure Driving Ladies
- 208 World Champion Western Pleasure Ladies
- 167 World Champion Western Pleasure Ladies Amateur

Youth World Championships and Grand National Finals

- 237 GN Classic Pleasure Driving Youth Finals
- 164 GN Classic Pleasure Saddle Youth Finals
- 168 GN Park Harness Youth Finals
- 209 GN Pleasure Driving Youth Finals
- 181 World Champion English Pleasure Youth
- 109 World Champion Hunter Pleasure Youth
- 121 World Champion Park Saddle Youth
- 157 World Champion Western Pleasure Youth

Miscellaneous

- 216 GN Parade Horse Finals
- 378 UPHA Morgan Junior Challenge Cup Finals Phase II
- 377 UPHA Morgan Senior Challenge Cup Finals Phase II

BLACK HAWK SPONSORS

For your tax deductible contribution of \$750-\$999 you will receive:

- Your choice of being the Class, Plaque or Cooler sponsor of one of the following Classes, Awards or Youth Activities at the Black Hawk or Ethan Allen levels. A personal show ring presentation is encouraged but optional.
- A Grand National Custom Leather Sponsor Bag or a Coupon for Two RaDon Box Seat Covers
- A Quarter Page, Black and White Ad in the 2019 Grand National Show Program
- Two Seats in the Box Seating Area
- Opportunity to win a gift certificate for \$500 of Silver Possibility Tickets at the 2019 show. (Pledge must be made by 8/15)
- Two Sponsor Badges
- One Platinum Parking Pass for the duration of the show
- One Official 2019 Grand National Show Program
- An invitation to the Grand National Sponsors' Reception (October 16)
- Your name announced as a sponsor and listed in the Official Grand National Show Program and on signage at the show

Classic Pleasure

- 126 GN Classic Pleasure Driving Mare
- 129 GN Classic Pleasure Driving Stallion & Gelding
- 29 GN Classic Pleasure Driving Masters
- 73 GN Classic Pleasure Saddle Mare
- 77 GN Classic Pleasure Saddle Stallion & Gelding
- 94 GN Classic Pleasure Saddle Masters
- 331 GN Classic Pleasure Saddle Amateur Owned Trained Shown

Equitation World Championships

- 373 World Champion Hunter Seat on the Flat 13 & Under
- 371 World Champion Hunter Seat on the Flat 14 & 15
- 372 World Champion Hunter Seat on the Flat 16 & 17
- 385 World Champion Saddle Seat 13 & Under
- 387 World Champion Saddle Seat 14-17
- 384 World Champion Saddle Seat Classic 13 & Under
- 386 World Champion Saddle Seat Classic 14-17
- 369 World Champion Walk-Trot Hunter Seat 9 & Under
- 370 World Champion Walk-Trot Hunter Seat 10 & 11
- 382 World Champion Walk-Trot Saddle Seat 11 & Under
- 381 World Champion Walk-Trot Saddle Seat Classic 9 & Under
- 380 World Champion Walk-Trot Saddle Seat Classic 10 & 11
- 363 World Champion Walk-Trot Western Seat 9 & Under
- 364 World Champion Walk-Trot Western Seat 10 & 11
- 383 World Champion Western Seat 13 & Under
- 379 World Champion Western Seat 14-17

Hunter Pleasure

- 92 GN Hunter Pleasure Mare
- 344 GN Hunter Pleasure Stallion & Gelding
- 165 GN Hunter Pleasure Gentlemen Finals

Grand National and World Championships In-Hand

- 12 GN Champion Yearling Filly
- 13 GN Champion Two-Year-Old Mare
- 14 World Champion Junior Mare
- 1 GN Champion Yearling Gelding
- 2 GN Champion Two-Year-Old Gelding
- 3 World Champion Junior Gelding
- 30 GN Champion Yearling Colt
- 31 GN Champion Two-Year-Old Stallion
- 32 World Champion Junior Stallion

Junior Exhibitor World Championships

- 201 World Champion Classic Pleasure Driving Jr. Exhibitor 17 & Under
- 141 World Champion Classic Pleasure Saddle Jr. Exhibitor 13 & Under
- 183 World Champion Classic Pleasure Saddle Jr. Exhibitor 14-17
- 173 World Champion English Pleasure Jr. Exhibitor 13 & Under
- 138 World Champion English Pleasure Jr. Exhibitor 14-17
- 335 World Champion Fitting & Showmanship 13 & Under
- 334 World Champion Fitting & Showmanship 14-17
- 200 World Champion Hunter Pleasure Jr. Exhibitor 13 & Under
- 206 World Champion Hunter Pleasure Jr. Exhibitor 14 & 15
- 197 World Champion Hunter Pleasure Jr. Exhibitor 16 & 17
- 223 World Champion Park Harness Jr. Exhibitor
- 187 World Champion Park Saddle Jr. Exhibitor
- 148 World Champion Pleasure Driving Jr. Exhibitor 13 & Under
- 193 World Champion Pleasure Driving Jr. Exhibitor 14-17
- 177 World Champion Walk-Trot Classic Pleasure Saddle 9 & Under
- 179 World Champion Walk-Trot Classic Pleasure Saddle 10 & 11
- 147 World Champion Walk-Trot English Pleasure 11 & Under
- 100 World Champion Walk-Trot Hunter Pleasure 9 & Under
- 106 World Champion Walk-Trot Hunter Pleasure 10 & 11
- 195 World Champion Walk-Trot Western Pleasure 9 & Under
- 191 World Champion Walk-Trot Western Pleasure 10 & 11
- 151 World Champion Western Pleasure Jr. Exhibitor 13 & Under
- 160 World Champion Western Pleasure Jr. Exhibitor 14-17

Reining

- 670 GN Reining Free Style Open Finals
- 669 GN Reining Free Style Non-Pro Finals

World Championship Awards

- 146 World Champion Working Hunter High Point Award
- 146 World Champion Low Working Hunter High Point Award
- 146 World Champion Jumper High Point Award

Miscellaneous

- 312 GN Fitting & Showmanship 9 & Under
- 313 GN Fitting & Showmanship 10-13
- 314 GN Fitting & Showmanship 14-17
- 4 GN In-Hand Gelding Amateur Finals
- 15 GN In-Hand Mare Amateur Finals
- 33 GN In-Hand Stallion Amateur Finals
- 646 GN Ranch Horse Rail Pleasure Amateur/Jr. Exhibitor
- 653 GN Ranch Horse Rail Pleasure Open
- 648 GN Ranch Riding Pattern 1 Amateur/Jr. Exhibitor
- 647 GN Ranch Riding Pattern 1 Open
- 650 GN Ranch Riding Pattern 2 Amateur/Jr. Exhibitor
- 649 GN Ranch Riding Pattern 2 Open
- 655 GN Ranch Riding Pattern 3 Amateur/Jr. Exhibitor
- 654 GN Ranch Riding Pattern 3 Open
- 657 GN Ranch Riding Pattern 4 Amateur/Jr. Exhibitor
- 656 GN Ranch Riding Pattern 4 Open
- 118 GN Road Hack Hunter Seat Finals
- 111 GN Road Hack Saddle Seat Finals
- 540 GN Sport Horse Under Saddle Finals
- 376 GN Versatile Morgan Finals

ETHAN ALLEN SPONSORS

For your tax deductible contribution of \$500-\$749, you will receive:

- Your choice of being the Class, Plaque or Cooler sponsor of one of the following Classes, Youth Activities or Awards at the Ethan Allen level. A personal show ring presentation is encouraged but optional.
- A Grand National Custom Leather Sponsor Bag or a Coupon for Two RaDon Box Seat Covers
- Two Seats in the Box Seating Area
- Opportunity to win a gift certificate for \$500 of Silver Possibility Tickets at the 2019 show. (Pledge must be made by 8/15)
- A Business Card Ad in the 2019 Grand National Show Program

- Two Sponsor Badges
- One Platinum Parking Pass for the duration of the show
- One Official 2019 Grand National Show Program
- An invitation to the Grand National Sponsors' Reception (October 16)
- Your name announced as a sponsor and listed in the Official Grand National Show Program and on signage at the show

Amateur

- 140 GN English Pleasure Amateur Mare
- 169 GN English Pleasure Amateur Stallion & Gelding
- 142 GN English Pleasure Amateur Masters
 - 11 GN Hunter Pleasure Amateur Mare
 - 22 GN Hunter Pleasure Amateur Stallion & Gelding
 - 60 GN Hunter Pleasure Amateur Masters
- 350 GN Hunter Pleasure Amateur Owned Trained Shown
- 158 GN Park Harness Amateur
- 354 GN Park Harness Amateur Masters
 - 67 GN Park Saddle Amateur
 - 81 GN Park Saddle Amateur Masters
 - 76 GN Pleasure Driving Amateur
- 328 GN Pleasure Driving Amateur Masters
- 124 GN Pleasure Driving Amateur Gentlemen
- 145 GN Pleasure Driving Amateur Ladies
 - 38 GN Roadster to Bike Amateur
- 343 GN Western Pleasure Amateur Mare
- 347 GN Western Pleasure Amateur Gelding
- 349 GN Western Pleasure Amateur Stallion
 - 55 GN Western Pleasure Amateur Masters
 - 99 GN Western Pleasure Amateur Owned Trained Shown

Carriage Driving

- 25 GN Carriage Driving Turnout Single
- 26 GN Carriage Driving Turnout Multiple
- 56 GN Carriage Driving Working Single
- 57 GN Carriage Driving Working Multiple
- 336 GN Carriage Driving Reinsmanship Single
- 337 GN Carriage Driving Reinsmanship Multiple
- 558 GN Carriage Driving Double Jeopardy Single
- 559 GN Carriage Driving Double Jeopardy Multiple
- 644 GN Carriage Driving Gambler's Choice Single
- 645 GN Carriage Driving Gambler's Choice Multiple
- 562 GN Carriage Driving Pick Your Own Route Single
- 563 GN Carriage Driving Pick Your Own Route Multiple
- 642 GN Driven Dressage Preliminary Level Single/Multiple Finals
- 643 GN Driven Dressage Intermediate Level Single/Multiple Finals

Dressage

- 525 GN Dressage Musical Free Style 1st & 2nd Level Finals
- 526 GN Dressage Musical Free Style 3rd Level & Above Finals
- 502 GN Dressage Introductory Level Test A
- 515 GN Dressage Introductory Level Test B
- 504 GN Dressage Training Level Test 1 Amateur/Jr. Exhibitor
- 503 GN Dressage Training Level Test 1 Open
- 517 GN Dressage Training Level Test 2 Amateur/Jr. Exhibitor
- 516 GN Dressage Training Level Test 2-Open
- 523 GN Dressage Training Level Test 3 Amateur/Jr. Exhibitor
- 530 GN Dressage Training Level Test 3 Open
- 510 GN Dressage First Level Test 1 Amateur/Jr. Exhibitor
- 509 GN Dressage First Level Test 1 Open
- 512 GN Dressage First Level Test 2 Amateur/Jr. Exhibitor
- 511 GN Dressage First Level Test 2 Open
- 522 GN Dressage First Level Test 3 Amateur/Jr. Exhibitor
- 531 GN Dressage First Level Test 3 Open
- 506 GN Dressage Second Level Test 1 Amateur/Jr. Exhibitor
- 505 GN Dressage Second Level Test 1 Open
- 519 GN Dressage Second Level Test 2 Amateur/Jr. Exhibitor
- 518 GN Dressage Second Level Test 2 Open

- 533 GN Dressage Second Level Test 3 Amateur/Jr. Exhibitor
- 532 GN Dressage Second Level Test 3 Open
- 507 GN Dressage Third Level Test 1
- 520 GN Dressage Third Level Test 2
- 534 GN Dressage Third Level Test 3
- 508 GN Dressage Fourth Level Test 1
- 521 GN Dressage Fourth Level Test 2
- 535 GN Dressage Fourth Level Test 3
- 514 GN Dressage Prix St. George
- 524 GN Dressage Intermediate I
- 513 GN Dressage Intermediate II
- 536 GN Dressage Grand Prix

Western Dressage

- 527 GN Western Dressage Seat Equitation Finals
- 601 GN Western Dressage Suitability Finals
- 528 GN Western Dressage Musical Freestyle Basic & Level 1 Finals
- 529 GN Western Dressage Musical Freestyle Level 2 & Above Finals
- 602 GN Western Dressage Introductory Level Test 1 Amateur/Jr. Exhibitor
- 603 GN Western Dressage Introductory Level Test 1 Open
- 622 GN Western Dressage Introductory Level Test 2 Amateur/Jr. Exhibitor
- 623 GN Western Dressage Introductory Level Test 2 Open
- 604 GN Western Dressage Introductory Level Test 3 Amateur/Jr. Exhibitor
- 605 GN Western Dressage Introductory Level Test 3 Open
- 624 GN Western Dressage Introductory Level Test 4 Amateur/Jr. Exhibitor
- 625 GN Western Dressage Introductory Level Test 4 Open
- 606 GN Western Dressage Basic Test 1 Amateur/Jr. Exhibitor
- 607 GN Western Dressage Basic Test 1 Open
- 626 GN Western Dressage Basic Test 2 Amateur/Jr. Exhibitor
- 627 GN Western Dressage Basic Test 2 Open
- 608 GN Western Dressage Basic Test 3 Amateur/Jr. Exhibitor
- 609 GN Western Dressage Basic Test 3 Open
- 628 GN Western Dressage Basic Test 4 Amateur/Jr. Exhibitor
- 629 GN Western Dressage Basic Test 4 Open
- 610 GN Western Dressage Level 1 Test 1 Amateur/Jr. Exhibitor
- 611 GN Western Dressage Level 1 Test 1 Open
- 630 GN Western Dressage Level 1 Test 2 Amateur/Jr. Exhibitor
- 631 GN Western Dressage Level 1 Test 2 Open
- 612 GN Western Dressage Level 1 Test 3 Amateur/Jr. Exhibitor
- 613 GN Western Dressage Level 1 Test 3 Open
- 632 GN Western Dressage Level 1 Test 4 Amateur/Jr. Exhibitor
- 633 GN Western Dressage Level 1 Test 4 Open
- 614 GN Western Dressage Level 2 Test 1 Amateur/Jr. Exhibitor
- 615 GN Western Dressage Level 2 Test 1 Open
- 634 GN Western Dressage Level 2 Test 2 Amateur/Jr. Exhibitor
- 635 GN Western Dressage Level 2 Test 2 Open
- 616 GN Western Dressage Level 2 Test 3 Amateur/Jr. Exhibitor
- 617 GN Western Dressage Level 2 Test 3 Open
- 636 GN Western Dressage Level 2 Test 4 Amateur/Jr. Exhibitor
- 637 GN Western Dressage Level 2 Test 4 Open
- 618 GN Western Dressage Level 3 Test 1 Amateur/Jr. Exhibitor
- 619 GN Western Dressage Level 3 Test 1 Open
- 638 GN Western Dressage Level 3 Test 2 Amateur/Jr. Exhibitor
- 639 GN Western Dressage Level 3 Test 2 Open
- 620 GN Western Dressage Level 3 Test 3 Amateur/Jr. Exhibitor
- 621 GN Western Dressage Level 3 Test 3 Open
- 640 GN Western Dressage Level 3 Test 4 Amateur/Jr. Exhibitor
- 641 GN Western Dressage Level 3 Test 4 Open

Equitation

- 501 AMHA Dressage Gold Medal Finals
- 238 AMHA Hunter Seat on the Flat Gold Medal Finals
- 544 AMHA Hunter Seat over Fences Gold Medal Finals
- 666 AMHA Reining Seat Gold Medal Finals
- 159 AMHA Saddle Seat Gold Medal Finals
- 88 AMHA Western Seat Gold Medal Finals
- 318 GN Hunter Seat Adult Amateur 18-35 Finals
- 319 GN Hunter Seat Adult Amateur 36 & Over Finals

320 GN Hunter Seat on the Flat 12 & Under
 321 GN Hunter Seat on the Flat 13
 322 GN Hunter Seat on the Flat 14
 323 GN Hunter Seat on the Flat 15
 324 GN Hunter Seat on the Flat 16
 325 GN Hunter Seat on the Flat 17
 552 GN Hunter Seat Over Fences 17 & Under Finals
 308 GN Saddle Seat Adult Amateur 18-35 Finals
 309 GN Saddle Seat Adult Amateur 36 & Over Finals
 303 GN Saddle Seat 13 & Under
 302 GN Saddle Seat 14 & 15
 301 GN Saddle Seat 16 & 17
 304 GN Saddle Seat Classic 13 & Under
 306 GN Saddle Seat Classic 14-17
 358 GN Walk-Trot Hunter Seat 8 & Under
 359 GN Walk-Trot Hunter Seat 9
 361 GN Walk-Trot Hunter Seat 10
 362 GN Walk-Trot Hunter Seat 11
 307 GN Walk-Trot Saddle Seat 9 & Under
 305 GN Walk-Trot Saddle Seat 10 & 11
 311 GN Walk-Trot Saddle Seat Classic 9 & Under
 310 GN Walk-Trot Saddle Seat Classic 10 & 11
 315 GN Walk-Trot Western Seat 9 & Under
 316 GN Walk-Trot Western Seat 10 & 11
 368 GN Western Seat Adult Amateur 18-35 Finals
 367 GN Western Seat Adult Amateur 36 & Over Finals
 360 GN Western Seat 13 & Under
 365 GN Western Seat 14 & 15
 366 GN Western Seat 16 & 17

Hunter and Jumper

557 GN Bridle Path Hack Finals
 548 GN Hunter Hack Finals
 555 GN Working Hunter Under Saddle
 547 GN Working Hunter I
 554 GN Working Hunter II
 553 GN Working Hunter Amateur/Jr. Exhibitor Finals
 546 GN Low Working Hunter Under Saddle
 537 GN Low Working Hunter I
 538 GN Low Working Hunter II
 545 GN Low Working Hunter III
 539 GN Jumper I
 549 GN Jumper II
 556 GN Jumper III

Junior Exhibitor

114 GN Classic Pleasure Driving Jr. Exhibitor 13 & Under
 332 GN Classic Pleasure Driving Jr. Exhibitor 14-17
 50 GN Classic Pleasure Saddle Jr. Exhibitor 13 & Under
 112 GN Classic Pleasure Saddle Jr. Exhibitor 14 & 15
 353 GN Classic Pleasure Saddle Jr. Exhibitor 16 & 17
 52 GN English Pleasure Jr. Exhibitor 13 & Under
 49 GN English Pleasure Jr. Exhibitor 14 & 15
 63 GN English Pleasure Jr. Exhibitor 16 & 17
 101 GN Hunter Pleasure Jr. Exhibitor 12 & Under
 104 GN Hunter Pleasure Jr. Exhibitor 13
 342 GN Hunter Pleasure Jr. Exhibitor 14
 24 GN Hunter Pleasure Jr. Exhibitor 15
 346 GN Hunter Pleasure Jr. Exhibitor 16
 348 GN Hunter Pleasure Jr. Exhibitor 17
 143 GN Park Harness Jr. Exhibitor 17 & Under
 69 GN Park Saddle Jr. Exhibitor 15 & Under
 78 GN Park Saddle Jr. Exhibitor 16 & 17
 74 GN Pleasure Driving Jr. Exhibitor 13 & Under
 71 GN Pleasure Driving Jr. Exhibitor 14-17
 136 GN Walk-Trot Classic Pleasure Saddle 9 & Under
 131 GN Walk-Trot Classic Pleasure Saddle 10 & 11
 72 GN Walk-Trot English Pleasure 9 & Under

70 GN Walk-Trot English Pleasure 10 & 11
 46 GN Walk-Trot Hunter Pleasure 8 & Under
 44 GN Walk-Trot Hunter Pleasure 9
 45 GN Walk-Trot Hunter Pleasure 10
 43 GN Walk-Trot Hunter Pleasure 11
 110 GN Walk-Trot Western Pleasure 9 & Under
 117 GN Walk-Trot Western Pleasure 10 & 11
 345 GN Western Pleasure Jr. Exhibitor 13 & Under
 103 GN Western Pleasure Jr. Exhibitor 14 & 15
 105 GN Western Pleasure Jr. Exhibitor 16 & 17

Two-Year-Old

58 GN Park Harness Two-Year-Old
 132 GN Pleasure Driving Two-Year-Old

Three-Year-Old

54 GN Classic Pleasure Driving Three-Year-Old
 162 GN Classic Pleasure Saddle Three-Year-Old
 133 GN English Pleasure Three-Year-Old Mare
 149 GN English Pleasure Three-Year-Old Stallion & Gelding
 51 GN Hunter Pleasure Three-Year-Old Mare
 53 GN Hunter Pleasure Three-Year-Old Stallion & Gelding
 62 GN Park Harness Three-Year-Old
 139 GN Park Saddle Three-Year-Old
 171 GN Pleasure Driving Three-Year-Old
 661 GN Reining Snaffle Bit/Hackamore Three & Four-Year-Old
 21 GN Western Pleasure Three-Year-Old Mare
 23 GN Western Pleasure Three-Year-Old Stallion & Gelding

Four-Year-Old

64 GN Classic Pleasure Driving Four-Year-Old
 166 GN Classic Pleasure Saddle Four-Year-Old
 329 GN English Pleasure Four-Year-Old Mare
 327 GN English Pleasure Four-Year-Old Stallion & Gelding
 161 GN Hunter Pleasure Four-Year-Old Mare
 163 GN Hunter Pleasure Four-Year-Old Stallion & Gelding
 83 GN Park Harness Four-Year-Old Mare & Gelding
 68 GN Park Harness Four-Year-Old Stallion
 125 GN Park Saddle Four-Year-Old
 356 GN Pleasure Driving Four-Year-Old Mare
 352 GN Pleasure Driving Four-Year-Old Stallion & Gelding
 113 GN Western Pleasure Four-Year-Old Mare
 96 GN Western Pleasure Four-Year-Old Stallion & Gelding

Ladies

330 GN Classic Pleasure Driving Ladies Mare
 326 GN Classic Pleasure Driving Ladies Gelding
 357 GN Classic Pleasure Saddle Ladies Mare
 355 GN Classic Pleasure Saddle Ladies Gelding
 59 GN English Pleasure Ladies Mare
 61 GN English Pleasure Ladies Gelding
 82 GN English Pleasure Ladies Amateur Mare
 84 GN English Pleasure Ladies Amateur Gelding
 128 GN Hunter Pleasure Ladies Mare
 42 GN Hunter Pleasure Ladies Gelding
 338 GN Hunter Pleasure Ladies Amateur Mare
 340 GN Hunter Pleasure Ladies Amateur Gelding
 93 GN Park Harness Ladies Mare
 89 GN Park Harness Ladies Gelding
 155 GN Park Saddle Ladies Mare
 150 GN Park Saddle Ladies Gelding
 120 GN Pleasure Driving Ladies Mare
 85 GN Pleasure Driving Ladies Gelding
 123 GN Western Pleasure Ladies Mare
 115 GN Western Pleasure Ladies Gelding
 119 GN Western Pleasure Ladies Amateur Mare
 107 GN Western Pleasure Ladies Amateur Gelding

Reining

- 660 GN Reining Open
- 667 GN Reining Green Rider Finals
- 668 GN Reining Green Horse Finals
- 652 GN Reining 1st/2nd Year Green
- 658 GN Reining Non-Pro Adult
- 659 GN Reining Non-Pro Youth
- 651 GN Reining Non-Pro Rookie
- 662 GN Reining Five & Six Year-Old Snaffle Bit/Hackamore

Trail

- 541 GN English Trail Open
- 542 GN English Trail Amateur
- 550 GN Western Trail Open
- 551 GN Western Trail Amateur
- 543 GN Trail Junior Exhibitor Finals

Youth

- 86 GN English Pleasure Youth
- 48 GN Hunter Pleasure Youth Mare
- 40 GN Hunter Pleasure Youth Stallion & Gelding
- 28 GN Park Saddle Youth
- 339 GN Western Pleasure Youth Mare
- 341 GN Western Pleasure Youth Stallion & Gelding

World Championship Awards

- 87 World Champion Western Dressage Introductory Level Open
- 87 World Champion Western Dressage Introductory Level Amateur/Jr. Ex.
- 87 World Champion Western Dressage Basic Level Open
- 87 World Champion Western Dressage Basic Level Amateur/Jr. Ex.
- 87 World Champion Western Dressage Level 1 Open
- 87 World Champion Western Dressage Level 1 Amateur/Junior Exhibitor
- 87 World Champion Western Dressage Level 2
- 87 World Champion Western Dressage Level 3
- 87 World Champion Dressage Introductory Level
- 87 World Champion Dressage Training Level Open
- 87 World Champion Dressage Training Level Amateur
- 87 World Champion Dressage Training Level Junior Exhibitor
- 87 World Champion Dressage First Level Open
- 87 World Champion Dressage First Level Amateur
- 87 World Champion Dressage First Level Junior Exhibitor

- 87 World Champion Dressage Second Level Open
- 87 World Champion Dressage Second Level Amateur
- 87 World Champion Dressage Third Level
- 87 World Champion Dressage Fourth Level
- 87 World Champion Dressage FEI Level

Youth Activities

- 239 AMHA Youth of the Year Contest Championship Awards
- 239 AMHA Youth of the Year Contest Speech Division Awards
- 239 AMHA Youth of the Year Contest Written Exam Division Awards
- 239 AMHA YOTY Contest Horsemastership Pattern Division Awards
- 239 AMHA Youth of the Year Contest Judging Division Awards
- AMHA Jr. Invitational Championship Awards
- AMHA Jr. Invitational Speech Contest Division Awards
- AMHA Jr. Invitational Judging Division Awards

DANIEL LAMBERT SPONSORS

For your tax deductible contribution of \$350-\$499, you will receive:

- A Grand National Custom Leather Sponsor Bag or a Coupon for Two RaDon Seat Covers
- Four Seats in the Reserved Seating Area
- Opportunity to win a gift certificate for \$500 of Silver Possibility Tickets at the 2019 show. (Pledge must be made by 8/15)
- Option to reserve paid advertising space in the 2019 Grand National Show Program (limited to sponsors only)
- Two Sponsor Badges
- One Platinum Parking Pass for the duration of the show
- One Official 2019 Grand National Show Program
- An invitation to the Grand National Sponsors' Reception (October 16)
- Your name listed as a sponsor in the Official Grand National Show Program and on signage at the show

SPECIAL OPPORTUNITIES

VIP Parking—With a \$2000 sponsorship or more, and a \$500 fee, you can enjoy our special VIP Parking. One space will be marked and reserved especially for you for the entire 8 days of the show. VIP spaces are limited.

Partners in Progress—For a tax deductible contribution of \$50 – \$349, you can be a "Coffee and Donuts Sponsor" at the Hospitality area for one morning of the show. We'll provide the refreshments!

Silver Possibility

Get ready for another year of fabulous prizes including a golf cart, a scooter, and great prizes from our wonderful commercial exhibitors and fabulous restaurants throughout the Oklahoma area.

GET YOUR TICKETS EARLY!

RESTAURANT
CERTIFICATES

CLOTHING

TACK

ART

JEWELRY



For The Love Of It!

2019

Grand National & World Championship Morgan Horse Show®

OCTOBER 12-19, 2019 • OKLAHOMA CITY, OKLAHOMA • WWW.MORGANGRANDNATIONAL.COM

©2019 GN&WCMHS Photography by Howard Schoetzberg

SPONSORSHIP AND ADVERTISING PLEDGE FORM

Our Grand National Sponsors are Morgan owners, exhibitors and enthusiasts who are making an important personal commitment to the largest, most exciting Morgan show in the world. We encourage and truly appreciate your participation as a valued Sponsor at this year's show.

I/We wish to support the 2019 Grand National & World Championship Morgan Horse Show with a tax deductible sponsorship as indicated below.

- | | | |
|--|-------------------------------------|---|
| <input type="checkbox"/> JUSTIN MORGAN | <input type="checkbox"/> WOODBURY | <input type="checkbox"/> ETHAN ALLEN |
| <input type="checkbox"/> SHERMAN | <input type="checkbox"/> BULRUSH | <input type="checkbox"/> DANIEL LAMBERT |
| <input type="checkbox"/> GENERAL GATES | <input type="checkbox"/> BLACK HAWK | <input type="checkbox"/> PARTNERS IN PROGRESS |

Options for Ethan Allen, Black Hawk, Bulrush, Woodbury, General Gates, Sherman and Justin Morgan Sponsors:

- ☐ Please select a class or award for us where it's most needed.
- ☐ We prefer to sponsor a specific class or classes, which are indicated below. We understand our choices may not be available.

Class(es) desired: # _____ NAME _____ # _____ NAME _____
1st Choice 3rd Choice
_____ NAME _____ # _____ NAME _____
2nd Choice 4th Choice

Options for Daniel Lambert, Ethan Allen, Black Hawk, Bulrush, Woodbury, General Gates, Sherman and Justin Morgan Sponsors:

- ☐ Please enter our/my name in the drawing to win a gift certificate for \$500 of Silver Possibility Tickets at the 2019 show.
(Pledge must be received by August 15, 2019)
- ☐ Leather Sponsorship bag or ☐ Coupon for 2 RaDon Seat Covers

Sponsorship Level: _____ Partners in Progress Contribution \$ _____
GN Show Program Advertising _____ VIP Parking @ \$500 each \$ _____

Pledge Deadline: August 25, 2019

Sponsorship Pledge Payment Deadline: October 12, 2019

- ☐ Sponsorship Check Enclosed (make check payable to GNWCMHS)
- ☐ Sponsorship Credit Card info enclosed (Visa, MasterCard, American Express, Discover)

Credit Card # _____ Billing Zip _____ Exp. Date _____ Security Code _____
(from back of card)

FARM NAME (as you would like it to appear in the program and advertiser's index)

YOUR NAME(S) (as you would like it to appear in the program and advertiser's index)

YOUR TRAINER(S)

Street Address or PO Box _____ City _____ State _____ Zip Code _____

Phone (day) _____ (evening) _____ E-Mail _____

SIGNATURE _____ DATE _____

I agree to the above pledge commitment, PAYABLE BY OCTOBER 12, 2019.

SEND THIS FORM TO:

The Grand National & World Championship Morgan Horse Show®
Carolyn Sebring • PO Box 28 • Richmond, MA 01254
PH: 413-442-0838 • E-Mail: carolynsebring@aol.com

ADVERTISING

The Grand National Horse Show Program is a keepsake which exhibitors retain for many years. Advertisers are exposed to a horse-oriented audience during Grand National Week in Oklahoma City, and those people who buy programs keep their issues as reference material for years to come. Become a part of Morgan history by taking advantage of this unique advertising opportunity. Non-Commercial advertising in the Grand National Show Program is available only to Grand National Sponsors.

SPONSOR PACKAGES & ADVERTISING

Justin Morgan, Sherman, General Gates, Woodbury, Bulrush, Black Hawk and Ethan Allen Sponsors receive complimentary ad credits for use in the 2019 show program or on the Grand National website. Daniel Lambert Sponsors have the option of reserving paid advertising space. Sponsorships that include a complimentary ad are welcome to upgrade.

AD DESCRIPTIONS:

Full-Page, Four-Color Program Ad: Standard ad includes one color photo on a colored background.

Full-Page, Two-Color Program Ad: Standard ad includes one black and white photo with black or white type on a colored background.

Black & White Program Ad: Standard ad includes one black and white photo.

ADVERTISING DEADLINES

August 10: Show Program ads that are not camera-ready.

August 25: Show Program camera-ready ads, supplied by sponsor or agency.

Please note: There will be no exceptions to the deadlines, and we will not be able to include any ads received after the deadline dates.

SPONSOR ADVERTISING UPGRADES & COMMERCIAL ADVERTISING RATES

Sponsors who advertise may upgrade their ad space using their 2019 sponsorship advertising credit. All base rates for the show program include a standard ad, design and typesetting, one color photo for each color ad page, and one black and white photo for each black and white ad page. Any production charges for additions to a standard ad will be billed to the advertiser.

Sponsor Advertising Rates and Upgrades

Full-Page, Four Color	\$700
Full-Page, Two Color	\$500
Full-Page, Black and White	\$400
1/2 Page, Horizontal Black and White	\$250
1/4 Page, Black and White	\$175
1/8 Page, Business Card	\$100
Additional Color Photos, per Photo	\$50
Additional Black & White Photos, per Photo	\$10

Commercial Rates (Non-owner and non-breeder)

Full-Page, Four Color	\$1100
Full-Page, Two Color	\$900
Full-Page, Black and White	\$800
1/2 Page, Horizontal Black and White	\$650
1/4 Page, Black and White	\$575

PREMIUM COLOR PROGRAM PAGES WITH SPECIAL PLACEMENT

Back Cover (breeders and owners only)	\$1,900
Inside Front Cover	\$1,900
Opposite the Table of Contents	\$950

The special placement premium ads described above are available only to Sponsors who participate at the \$2000 sponsorship level and above. The prices shown above include the page cost of a four-color ad. The previous year's advertiser has an option until July 1 to renew his/her special placement premium page(s). After July 1, these ad spaces are offered on a first come, first-served basis.

MECHANICAL REQUIREMENTS

Camera ready ads are accepted and appreciated. We also accept high-resolution PDF, TIF, or EPS files. If you're planning to send files, please request our electronic file specifications sheet. The program is printed by offset lithography on glossy text, and spiral bound. For spreads with gutter bleed, keep live matter 1/2" from each side of center.

Trim Size: 8 1/2" x 11"

Image Area: 7 1/2" x 10"

Bleed: Allow a minimum of 1/8" for trim.

SEND AD MATERIAL TO:

The Grand National & World Championship Morgan Horse Show®
Carolyn Sebring
PO Box 28
Richmond, MA 01254
413-442-0838
carolynsebring@aol.com

It MATTERS where YOU stay!

The hotels listed below are the **ONLY OFFICIAL HOTELS** of the Grand National & World Championship Morgan Horse Show®. **SUPPORT THOSE THAT SUPPORT US!**

HOST HOTELS

EMBASSY SUITES by Hilton 405-682-6000 • FAIRFIELD INN & SUITES by Marriott 405-604-3223
FOUR POINTS by Sheraton • 405-605-0511 • HOWARD JOHNSON 405-943-9841
LA QUINTA INN & SUITES by Wyndham 405-702-7720 • RADISSON HOTEL 405-601-0062
RED ROOF INN 405-947-8777 • RESIDENCE INN by Marriott 405-546-7665 • SUPER 8 405-947-7801
TOWNEPLACE SUITES by Marriott 405-600-9988

PARTNER HOTELS

HILTON GARDEN INN 405-942-1400 • WALNUT GARDENS 844-537-5454

AFFILIATE HOTELS

21c MUSEUM HOTEL 800-982-6900 • BEST WESTERN SADDLEBACK INN 800-228-3903
CANDLEWOOD SUITES 405-680-8770 • COURTYARD by Marriott 405-946-6500
GOVERNOR'S SUITES 405-682-5299 • HAMPTON INN & SUITES by Hilton 405-604-8000
HOME 2 SUITES by Hilton 405-604-5439 • HYATT PLACE 405-682-3900
RENAISSANCE WATERFORD HOTEL by Marriott 405-848-4782 • WYNDHAM 800-284-7829

Please **BOOK YOUR ROOM AT ONE OF THESE HOTELS** and be sure to
THANK THEM for their support during your stay!



**Grand National &
World Championship
Morgan Horse Show®**

OCTOBER 12-19 • OKLAHOMA CITY, OKLAHOMA
www.morgangrandnational.com

©2019 GN&WCMHS

IT MATTERS!



**EMBASSY SUITES
HOTELS®**

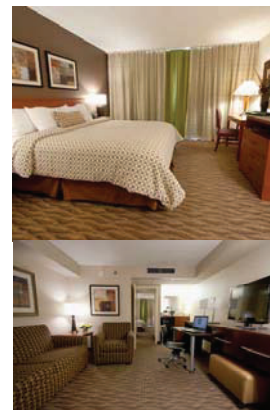

**WELCOMES THE
GRAND NATIONAL & WORLD CHAMPIONSHIP
MORGAN HORSE SHOW
OCTOBER 12~19, 2019**

Embassy Suites invites all our Morgan Horse friends to stay with us during this year's show...
offering you more comfort, convenience and value as
Oklahoma City's only premiere full service, all suite hotel.

- Four miles north of Will Rogers World Airport, offering complimentary transportation to and from the hotel
- Two miles from the State Fairgrounds
- Free Parking
- Two room suite with bedroom and connecting living room
- Microwave, refrigerator and coffee maker in each suite
- Iron/board, hair dryer, am/fm radio alarm clock, data port, two line phone and voice mail
- Complimentary full Breakfast Buffet and cooked to order omelettes
- Complimentary nightly Evening Reception*
- Complimentary Wireless HSIA
- Hilton HHonors frequent traveler program
- Over 40 restaurants within a 2 mile radius of the hotel
- Pets Welcome—with a one time (non-refundable) fee of \$75.00

Call and mention the "Morgan Horse Show" for discounted rate of \$114.
Suite rate is not guaranteed after September 25, 2019
or suite block is filled—whichever comes first

EMBASSY SUITES
1815 South Meridian ~ Oklahoma City, OK 73108
405-682-6000
www.embassysuitesoklahomacity.com

Rate is per suite, per night, plus tax (rate & suite type based upon availability).

***Subject to state and local laws.**

Fairfield[®]

BY MARRIOTT

4521 SW 15th St
Oklahoma City, OK 73108
405-604-3223
405-604-3228 fax

- Complimentary hot buffet breakfast
- Close to area restaurants
- Free high speed internet
- Free parking
- Guest laundry & valet service
- Indoor pool/whirlpool
- Fitness center

Residence INN[®]

BY MARRIOTT

804 S Meridian
Oklahoma City, OK 73108
405-546-7665

It's not a room, it's a Residence!

- Spacious studio, one and two bedroom suites with separate living and sleeping areas available.
- A fully-equipped kitchen ready for your favorite cuisine
- Complimentary grocery delivery service
- Free internet
- Free hot breakfast
- Free evening social hours
- Fitness center
- Pet friendly

Relax and unwind when you want.

Stay focused and productive when it's essential.

At Residence Inn, we'll make sure you thrive during your stay.



LAQUINTA[®]

INNS & SUITES

808 S Meridian Ave
Oklahoma City, OK 73108
405-702-7720

- Pillowtop beds
- Airport shuttle
- Free high speed internet
- Free parking
- Fitness center
- Free Bright Side Breakfast[®]
- HDTV
- Coffee maker
- Microwave & refrigerator

TOWNEPLACE[®]

SUITES[®]

MARRIOTT

4601 SW 15th St
Oklahoma City, OK 73108
405-600-9988

TownePlace Suites by Marriott is an extended-stay hotel where you can balance work and life as you like, with the comfort, flexibility and affordability you require.

Relax and feel at home with a fully-equipped kitchen and high-speed internet access.

Pet Friendly!

• • • • •
• Be sure to ask for the special horse show rate when making reservations at any of these hotels! •
• • • • •



400 S MERIDIAN AVE
OKLAHOMA CITY, OK
73108
(405) 943-9841

- **ONLY 1 MILE FROM FAIRGROUNDS**
- **NEWLY REMODELED!**
- **FREE HOT BUFFET BREAKFAST**
 - EGGS
 - POTATOES
 - SAUSAGE
 - BISCUITS AND GRAVY
 - WAFFLES
 - CEREALS AND JUICES
- FREE WIFI ACCESS IN ROOM
- **PET FRIENDLY**
 - **\$10.00 PER PET PER NIGHT**
 - **NO SIZE OR BREED RESTRICTIONS**
 - **\$5.00 IF MORE THAN 5 NIGHTS**
- FITNESS CENTER
- BUSINESS CENTER WITH COMPUTER & PRINTER
- **ALL ROOMS COME WITH**
 - MICROWAVE/FRIDGE
 - COFFEE MAKERS
 - IRONING BOARDS/IRON
 - HAIR DRYERS
 - EXTENDED CABLE
 - HBO

DOUBLE QUEEN \$79.00 + TAX

DOUBLE FULL \$75.00 + TAX second floor

SINGLE KING \$71.00 + TAX

SINGLE QUEEN \$67.00 + TAX second floor



311 S MERIDIAN AVE
OKLAHOMA CITY, OK
73108
(405) 947-7801

- FREE CONTINENTAL BREAKFAST
- FREE WIFI IN ALL ROOMS
- **PET FRIENDLY \$10.00 PER PET/NIGHT**
- FRIDGE/MICRO IN ALL RMS
- **ONLY 1 MILE FROM FAIRGROUNDS**
- **1 KING BED \$59.00 +TAX**
- **2 QUEEN BEDS \$67.00 +TAX**



309 S MERIDIAN AVE
OKLAHOMA CITY OK
73108
(405) 947-8777

- ALL ROOMS COME WITH
 - NEWLY REMODELED ROOMS
 - MICROWAVE/REFRIDGERATOR
 - FREE WIRELESS INTERNET
 - COFFEE MAKER
 - IRONING BOARD AND IRON
- PETS STAY FREE (LIMIT 1)
- **ONLY 1 MILE FROM FAIRGROUNDS**
- KING BED \$59.00 +TAX
- 2 QUEEN BEDS \$67.00 +TAX

BRAND NEW HOTELS!

Radisson

Radisson Hotel

4716 W I-40 Service Rd
Oklahoma City, OK 73128
405-601-0062

Free Airport Shuttle
Lounge and snack shop
Free Parking
On-Site Restaurant



FOUR
POINTS
BY SHERATON

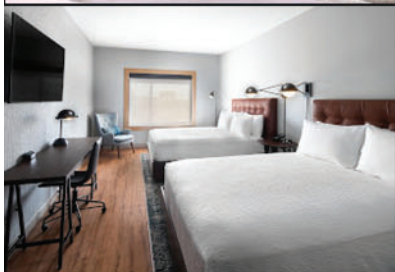

Four Points by Sheraton

4708 W I-40 Service Rd
Oklahoma City, OK 73128
405-605-0511

Free Shuttle Service
Pillowtop mattresses
24-hour fitness center

EACH HOTEL \$99 PER NIGHT
MENTION MORGAN GRAND NATIONAL WHEN MAKING RESERVATION



Hilton Garden Inn

Oklahoma City Airport

801 South Meridian Avenue - Oklahoma City, OK 73108

2019 Grand National & World Championship Morgan Horse Show Preferred Rate \$99.00

- Hot Breakfast Buffet
- Complimentary Hotel Shuttle Service
- On Site "Garden Grille & Bar"
- 24 Hour Fitness Center, Business Center, and Pavilion Pantry
- Complimentary WiFi
- 40" Flat Screen HDTV
- Refrigerator, microwave, irons and ironing boards, and hair dryers
- Keurig coffeemakers
- OK State Fairgrounds 2 miles
- Outdoor Heated Pool & Hot Tub

For Reservations call (405) 942-1400
or visit www.oklahomacityairport.hgi.com

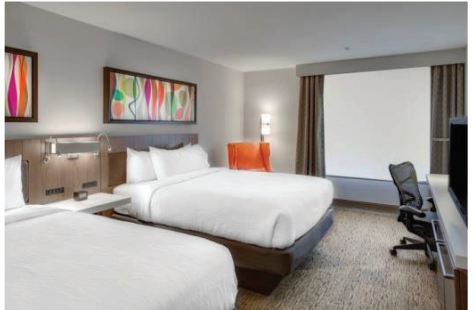
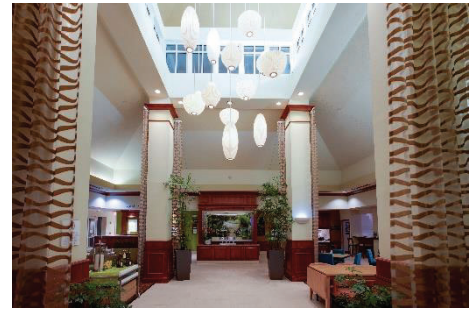

WALNUT GARDENS

OFFICE

NEW LOWER PRICES
Starting at \$60 per night
1-800-284-7829
Rental Cars Available

Serving Horse Show participants for the last 20 years. Large, beautifully furnished 1 & 2 Bed Suites with washers and dryers, internet and cable TV in each room!
Located just 2 miles north of the Fairgrounds!

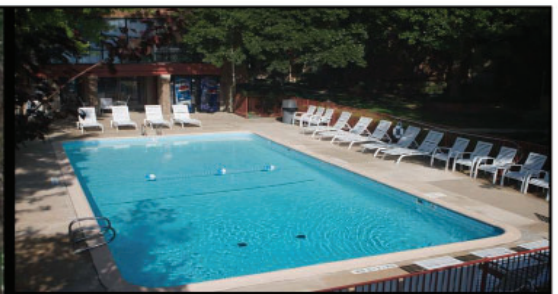

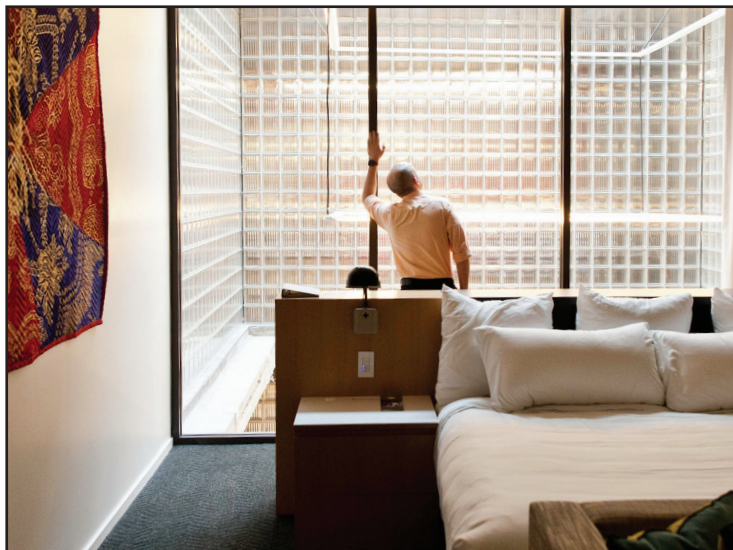

WAKE UP WITH ART

Spend the night in 21c's stylish suites, wander our art-filled galleries, and treat yourself to the bold flavors of Mary Eddy's Kitchen x Lounge.

> Visit 21cOklahomaCity.com for seasonal offers

#thisis21c
405.982.6900 | 21cOklahomaCity.com



Saddleback Inn and Conference Center

4300 SW 3rd Street
Oklahoma City, OK 73108
800.228.3903

2019 Grand National Morgan Horse Show

\$79.99 King Room -OR- **\$84.99** Double Queen 1-2ppl

Our Morgan Group rate includes a Full-Service Hot Breakfast Buffet in our Arizona Grill Restaurant

Closest Full Service Hotel to the Event!

www.bwsaddleback.com



Ask for the Morgan Horse Show Special Rate

AMENITIES INCLUDE:

Fully Furnished Suites, with full kitchen
Free High-Speed Wireless Internet
Free 24-Hour Business Center
Free 24 Hour Fitness Center
Free 24-Hour Guest Laundry
Pet Friendly
Free Parking
24-Hour Candlewood Cupboard



4400 W. River Park Drive
Oklahoma City, OK 73108
405-680-8770

Unpack and Settle in!

WORK HARD. PLAY HARD.
Grand National Morgan
Horse Show Rate

FROM
\$79/NIGHT

BOOK NOW AT
COURTYARD.COM

COURTYARD®
Marriott®

COURTYARD BY MARRIOTT™
Oklahoma City Airport
4301 Highline Boulevard
Oklahoma City, OK 73108
405.946.6500 | Marriott.com/okcca

Limited number of rooms are available for this promotion. Tax is additional. Offer cannot be combined with any other promotions. Blackout dates may apply. Advanced reservations required. Other restrictions apply. Rates are per room, per night and based on availability at the time of reservations. BREAKFAST IS NOT INCLUDED IN RATE.



Governors Suites Hotel
Large Rooms!!
www.govsuitesokc.com

Great Reviews!

All-Suite Hotel
Free Hot Buffet Breakfast
In-room Microwaves, Refrigerators, Coffee, Iron
Close to Fairgrounds/Bricktown/Downtown
3 miles from airport, I-40, I-44, I-240

DISCOUNTED RATES!!

1-2 per King Suite \$79 plus tax
up to 4 per Double Quens \$89 plus tax
Executive Suites \$109 plus tax
Each additional person \$10

2308 S Meridian Ave
Oklahoma City, OK 73108
for reservations call 405-682-5299
www.govsuitesokc.com
governorssuites@gmail.com



HAMPTON INN & SUITES
OKLAHOMA CITY AIRPORT
4333 SW 15th Street
Oklahoma City, Oklahoma, 73108
TEL: 1-405-604-8000

BE SURE TO MENTION YOU ARE WITH THE
MORGAN HORSE SHOW!

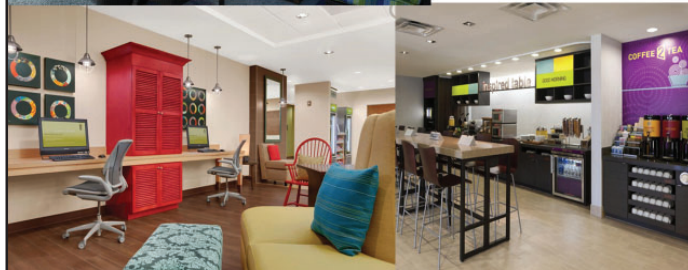

Now Open!

Home2 Suites by Hilton
4311 SW 15th Street
Oklahoma City, OK 73108
405-604-5439

Mention the Morgan Grand National when making reservations.



Proud Affiliate with the Grand National & World Championship Morgan Horse Show®

Free Breakfast. Free WiFi. Free Parking.
Cozy Guestrooms. Prime Location.
FREE SHUTTLE TO FAIRGROUNDS

Hyatt Place Oklahoma City Airport
1818 S Meridian Ave
Oklahoma City, OK 73108
405-682-3900



Ask for the Horse Show Rate
\$129 per night
Book by 9-8-18



Discover Luxury at our Boutique North Oklahoma City Hotel



Near Penn Square Mall
Complimentary Wi-Fi
Plush Bedding
47" Flat Screen TVs
Suites available with Private Balconies
On-site Restaurant and Bar
Extensive Wine List
Many Dining Options Nearby

6300 Waterford Blvd - Oklahoma City, OK 73118 - 405-848-4782



Wyndham Oklahoma City
2945 NW Expressway
Oklahoma City, OK 73112
405-848-4811

Fitness Center
Business Center
Same Day Dry Cleaning
Free local area Shuttle



HELPFUL NUMBERS

CATERING - State Fair Park - Sarah Schoenhoff - 405-948-4101

ELITE STALL MATS - www.stallmatrentals.com or 855-MATS-200

CORT Furniture Rental - 405-943-2348

Andy Carman - Stall Decorator - 317-437-5094

**Justus Equine - Stall Disinfection - 859-213-2793
www.justusequine.com**

**Oklahoma Mobility Scooters - 800-996-6575
www.easymedonline.com/oklahoma**

**Feed & Bedding office - 405-948-6786
(for order form, visit www.morgangrandnational.com)**



OFFICIAL AIRLINE

of the Grand National & World Championship
Morgan Horse Show® in 2019!



**SPECIAL
DISCOUNT
FARES**

Go to www.MorganGrandNational.com for a direct reservation link. Or, enter the Meeting Event Code: **NMRWL** at Delta.com. You may also call Delta Meeting Network at 1.800.328.1111* Monday–Friday, 7:00 a.m. – 7:30 p.m. (CT) and refer to Meeting Event Code **NY2RG**.



Southwest.com



Beginning on May 1st, 2019 Grand National World Championship Morgan Horse Show attendees will receive a **Discount on airfare** and **50% Bonus Rapid Reward** points from Southwest Airlines through our SWABIZ® account when traveling to and from Oklahoma City. Book your travel between September 29th, 2019 and October 23rd 2019 to take advantage of the discounted rates.

Go to www.SWABIZ.com to book your travel!

- Enter Corporate ID: **99560344**

Southwest Airlines offers:

- No baggage fees (first two bags)
- No change or cancellation fees
- Consistently ranked the “Best in Customer Service” by DOT

Rapid Rewards Benefits



Unlimited reward seats.

Say Yes to reward seats on days ending in “y”. That’s Transferency®.



No blackout dates.

No blackout dates means your choices and possibilities for travel are wide open.



Your points don’t expire*.

*Points don’t expire as long as you have flight-earning or partner-earning activity at least once every 24 months. Period.



Earning points is easy.

Rapid Rewards® makes it easy to earn points you can use for reward flights to go anywhere we fly. Not only will you earn points on flights, you can also earn points on everyday purchases with our partners.

Southwest
Corporate Travel

PARTIES, MEETINGS & SPECIAL EVENTS

FRIDAY EXHIBITORS' MEETING: Barn 1 Warmup Arena at 4:00 p.m.

WELCOME TO OKLAHOMA BARN PARTY: Barn 1, following the Exhibitors' Meeting
Meet and greet new friends and old!

SATURDAY VENDORS OPEN

SUNDAY DOG ADOPTION: Barn 1, at the entrance to the coliseum. Edmond Animal Shelter will bring dogs that are looking to go home with new families.

STICK HORSE CONTEST: Barn 1 Warm-Up Ring, following the last class of the Coliseum's afternoon session.
Sign up at the gate. Come watch these great riders tame their mounts!

DOG SHOW: Barn 1 Warm-Up Ring, following the Stick Horse Class. Sign up at the gate.
Come one, come all, big dogs and small! Classes to be held are for Best Costume, Best Rescue Dog, Most Talented Dog, Best Mover and Best In Show.

MONDAY DRESSAGE EXHIBITORS' MEETING: Sport Horse Arena 1 stands, following the last class of the morning session in Sport Horse Arena 1.

TUESDAY YOUNG ADULT ALLIANCE MEETING: In the Sales Arena at 11:30 a.m.

EDUCATIONAL CLINIC: Open to all. Selection & Fitting of Saddles. Justin's Place after the last class in the Coliseum afternoon session. Everyone welcome - No mounted participation.

WEDNESDAY AMHA TOWN HALL MEETING/RULES FORM: In the reserved seating area on the west side of the Coliseum following the last class of the Coliseum's morning session.

WORKING HUNTER EXHIBITORS' MEETING: Sport Horse Arena 1 stands, following the last Hunter class of the morning session in Sport Horse Arena 1.

YOUTH OF THE YEAR ICE CREAM SOCIAL MEET & GREET: 4:00 p.m. Barn 3 Sales Arena.
Mandatory for all YOTY and Jr. Invitational participants, but all youth are invited.

VETERAN RECOGNITION: The coliseum's evening session is dedicated to members and past members of the Armed Forces, who we invite to stand and be recognized.

SPONSORS' RECEPTION: Justin's Place, 6:30-7:30 p.m. Cocktails and hors d'oeuvres! Please wear your sponsor's badge. Sponsored by The Grand National & World Championship Morgan Horse Show® and the United States Equestrian Federation.

THURSDAY CARRIAGE EXHIBITORS' MEETING: Barn 3 Sales Arena, following the last carriage class of the afternoon session in Sport Horse Arena 1.

EXHIBITORS' PARTY: Barn 3 Sales Arena, following the last class of the Coliseum's evening session.
We'll have Celebrity Sumo Wrestling! Be part of the excitement!

BREYER FUN DAY: Morning Activities 9:30 to 11:30 in the Breyer Youth Center. Paint your Breyer Horses, then return at 1:00 and enter in the afternoon Breyer Horse Show.

FRIDAY COSTUME CLASSES: Barn 1 Warm-Up Ring, following the last class of the Coliseum's morning session, but not before 11:30 a.m. Sign up at the gate. Two classes--one with horses, one without.

EDUCATIONAL CLINIC: Ask The Judge - Mini Judges Clinic - Justin's Place after the last class of the Coliseum's afternoon session.

YOUTH AWARDS GALA: 5:00-6:30 p.m., Barn 3 Sales Arena. All are welcome to the celebration for contestants in the AMHA Youth of the Year and Junior Invitational at this year's Grand National.

NMMH SILENT AUCTION CLOSES: 6:15 p.m.

PHOTO OPPORTUNITY & RECOGNITION: Coliseum at 6:15 p.m. For first time exhibitors.

RETIREMENT CEREMONY PARTY: Dragonsmeade Carnegie Hall at Rand stalls after the last class of the evening

SATURDAY BREAKFAST OF CHAMPIONS: 8:30-10:30 a.m. Barn 1. Come celebrate the final day of the show! Get your breakfast and make your way to the stands to cheer on your friends and enjoy the morning performance.

REINING EXHIBITORS' MEETING: Sport Horse Arena 2 stands, following the last reining class of the morning session in Sport Horse Arena 2.

GENERAL RULES, REGULATIONS & INFORMATION

- Every class offered herein which is covered by the Rules and Specifications of the current USEF Rule Book will be conducted and judged in accordance therewith. USEF points are awarded in accordance with GR1113 and GR1134.
- It is the exhibitor's responsibility to submit entries that do not constitute a violation of GR1304.
- Management reserves the right to change or alter the officials listed without notice prior to or during the show.
- This prize list covers the rules and regulations of The Grand National & World Championship Morgan Horse Show®, which may also be referred to in this document as GN, Grand National, GNWCMHS or "the show."
- The Grand National & World Championship Morgan Horse Show® reserves the right to refuse entries.
- Permanent and portable stalls with full doors will be available.
- Health and Coggins certificates must NOT be forwarded to the secretary with entries. Exhibitors will be required to present their health and Coggins certificates and any other necessary information in order to receive horse numbers.
- Copies of current AMHA and USEF membership cards (or reciprocal cards from other nations) must be presented before numbers are issued.
- When possible, corrections to this prize list will appear on the GN web site: www.morgangrandnational.com
- The GNWCMHS assumes no responsibility for situations and actions resulting from an individual serving alcohol on the show grounds.
- The Grand National & World Championship Morgan Horse Show® does not accept any responsibility for the use of the class results from the Grand National & World Championship Morgan Horse Show®.

AGE OF RIDER

The age of an individual on December 1 will be maintained throughout the entire competition year. (GR103)

- Amateur rider/driver must be at least 18 years old.
- Ladies and Gentlemen rider/driver must be at least 18 years old.
- Youth rider/driver must be 21 years old or younger.

AMATEUR CERTIFICATION

- CARDS. Every person who competes in classes for amateurs under Federation rules must possess current amateur certification issued by the Federation. See GR1306 and GR1307. All exhibitors 18 & over in Classic Pleasure classes are required to have amateur certification.

AMATEUR OWNED TRAINED & SHOWN

Exhibitors, attendants and headers must meet the specifications for amateur status GR1306 and have current amateur certification. Horses are not to have been professionally trained during the current competition year (riding and driving instruction excluded). In addition, horses are not to be presented, prepared, groomed or schooled with the aid of a professional before or during the competition. Horses may be stabled with a professional during the competition and hauled by a professional. Professional help for situations relevant to safety is permitted. Owner must sign as owner, trainer and rider/driver on the Federation entry blank. For definition of amateur owner, refer to MO104.9.

AMERICANS WITH DISABILITIES ACT

All Grand National programs and activities are in compliance with applicable provisions of state and federal laws which prohibit discrimination on the basis of race, color, ethnicity, national origin, religion, sex, sexual orientation, age, place of birth or any other characteristic, as defined by applicable law, and GN complies with its obligations not to discriminate against qualified individuals with disabilities. If safety concerns can be addressed, reasonable accommodations will be made to enable participation.

ARENAS, WARM-UP RINGS & EXERCISE AREAS

Turnout is not allowed in any arena or round pen. Ring availability, Quiet time, and Live time will be posted and a schedule will also be available at the show office. The Coliseum and Performance Arena will have scheduled alternating Quiet and Live Times when classes are not in session. Barn 3 will be quiet at all times. These rules will be closely monitored.

Performance Arenas:

- Coliseum Ring: 120' x 250' - footing is loamy sand with top dressing
- Performance Arena: 120' x 250' - footing is loamy sand with top dressing
- Sport Horse Arena 1: 130' x 255' - footing is loamy sand
- Sport Horse Arena 2: 150' x 400' - footing is loamy sand

Warm-Up Arenas:

- Barn 1: 220' x 100' - footing is loamy sand with top dressing
- Barn 3: 80' x 200' - footing is loamy sand with top dressing
- Barn 7 North: 60' x 150' - footing is loamy sand
- Barn 7 South: 60' x 150' - footing is loamy sand

Exercise Areas:

- Covered Outdoor Arena: 80' x 180' - footing is loamy sand
- Outdoor Longeing Pens: 80' diameter - footing is loamy sand

QUIET TIME—A period of time to work horses and riders needing a quiet ring with the limitation of noise, whips and attention-getting devices.

LIVE TIME—A period of time to work horses and riders with the use of noise, whips and approved attention-getting devices.

WARM-UP—When classes are in session, the only horses allowed in the paddock/warm-up arenas are the horses in the next class. Arenas are open for all work when classes are not in session with the exception of Barn 3 warm-up, which is a quiet arena at all times. In Barn 3, no long lining, longeing, or driving is allowed. Horses may be hooked in Barn 3 when classes are in session and move to another arena to warm up.

LONGEING/LINE DRIVING—Are allowed in the round pens at the end of Barn 5. Longeing and line driving are permitted in the Covered Outdoor Arena at the south end of Barn 6 with the following rules:

- No more than three horses can be longeing at any time.
- Use only the center of the arena.
- Handlers must move to the round pens with any unruly horse.
- Right-of-way is to be given to hooked horses.

ARRIVALS AND DEPARTURES

- Move-in begins Wednesday, October 9, at \$150 per entered horse stall and \$190 per tack stall.
- One stall per entered horse, all others are considered tack stalls. Stalls for non-showing horses shall be charged tack stall fees.
- Grand National entrants have the option of moving in beginning at 8:00 a.m. on Sunday, October 6 upon payment of the regular stall fee plus an early arrival fee of \$25 per stall/per day, i.e., Sunday arrival will be \$75 per stall; Monday, \$50 per stall and Tuesday, \$25 per stall. Indicate on your entry blank which day you will arrive.
- Early arrival fees are charged for tack stalls as well as horse stalls and are assessed to ALL the stalls in the stabling assignment (all entries signed by the same trainer.)
- Arrival is determined by when possession is taken of the stalls; possession is determined by occupancy of stalls with any of the following: horses, bedding, equipment/tack, curtains or mats. IT IS THE EXHIBITOR'S RESPONSIBILITY TO NOTIFY OUTSIDE VENDORS OF THEIR ARRIVAL DATES TO AVOID ADDITIONAL EARLY MOVE-IN FEES.
- Any person placing any items in or on the show grounds prior to the early move-in time (8:00 a.m., Sunday, October 6) will be required to remove all items and stabling may be reassigned and future stabling assignments may be jeopardized.
- Upon arrival, all horse transport vehicles must check in at the main security checkpoint located on Chisholm Trail adjacent to the outdoor covered arena at the south end of Barn 6. Coggins and health certificate must be shown for each horse. Health papers must also be shown at the horse show office before numbers are released.
- All barn lighting is reduced between the hours of 12 midnight and 6 a.m. If at all possible, do NOT arrive between the hours of midnight and 6 a.m.
- Unloading or departure activities during performances must not obstruct roadways or barn aisles. If excessive loading/unloading time is used, exhibitors may be asked to move their vehicles.
- Stalls must be vacated by midnight, Sunday, October 20.
- To pre-order bedding, use the order form from the website, www.morgangrandnational.com. Do not mail to the horse show secretary. Shavings may also be ordered upon arrival.

ASSOCIATION/FEDERATION FEES

- The Drugs and Medications fee has been incorporated into the USEF fee which will be assessed at \$23.00 per horse per competition; this includes the \$15.00 drugs & medication fee and the \$8.00 USEF fee.
- All participants (rider, driver, handler, owner, trainer, coach, agent or lessee) must present to the competition secretary a current USEF and AMHA membership card or copy thereof. In the event a participant does not have this card or

copy and membership status cannot be verified, a \$45 show pass (non-member) fee will be charged. If participant is entered in classes restricted to amateurs, participant will be required to purchase a membership with amateur certification.

- A copy of the appropriate, current USEF and AMHA membership card(s) must be sent with entries.

ASSOCIATION/FEDERATION MEMBERSHIP RULES

USEF

Life, senior active and junior active members shall be eligible to participate in all classes at Regular Competitions, Eventing Competitions at the Preliminary Level or above and Combined Driving Competitions at the Advanced Level, Dressage, Reining and Vaulting Competitions and Endurance Rides. A nonmember may participate as a handler, rider, driver, owner, lessee, agent, coach or trainer at Regular Competitions, Eventing Competitions, Dressage Competitions, Reining Competitions and Combined Driving Competitions upon payment of a \$45 show pass fee. Participants in the following classes are exempted from the Requirements of this rule: 1) leadline; 2) exhibitions; 3) games and races; 4) classes for 4-H members; 5) walk trot (exception: Friesian performance FR218) and academy classes (academy classes are classes limited to horses used regularly in a lesson program); 6) USDF introductory level tests, pas de deux and quadrille classes; 7) NRHA Endorsed Reining Competitions. 8) Opportunity classes, 9) citizens of other nations who have proof, in English, of current membership in good standing of their own National Federation, 10) USEA beginner novice division; and 11) assistant handlers in Dressage Sport Horse Breeding classes.

AMHA

Standard or Premium Level, Life, Individual and Junior AMHA Members shall be eligible to participate in all classes at the Grand National & World Championship Morgan Horse Show® without further charge. Associate level AMHA members may participate upon payment of \$35 fee to upgrade to Standard Level, or non-member fee of \$45. (Non-members may participate as a rider, driver, owner, lessee, coach, agent or trainer upon payment of a \$45.00 fee.) Participants in leadline, walk-trot classes and residents of other nations who have proof, in English, of current membership in good standing of their national federation are exempted from the requirements of this rule.

ATTENTION-GETTING DEVICES

- Attention-getting devices and/or other noisemakers (including but not limited to tape measures, blow horns, altered bamboo poles, explosives, etc.) are not allowed in and around the make up/schooling/warm-up and competition rings during the scheduled competition sessions.
- Use of explosives and fire extinguishers by or for exhibitors/competitors (except in the case of fire) are not allowed on competition grounds at any time. GR839.4j

ATTIRE AND ENTRANCE TO RING

- All riders/drivers/handlers, attendants and awards presenters must be neatly and appropriately attired to enter the show ring for all performances or may be denied entrance.
- Entrance to the arenas must be made through the gates. No jumping over the rail into the arena.

BANNERS

Banner orders, including changes to existing banners should be placed by July 1 in order to be displayed at the following year's show. NOTE: Banners will be displayed initially in the Coliseum, then rotated through the available display areas. After rotation is complete, the banner will be cleaned. A bi-annual maintenance fee of \$100 is required for each banner to cover the annual hanging of the banner, insurance, storage and cleaning. This will be billed separately every other year. For orders, visit www.morgangrandnational.com/forms.html or contact Kelly McFaul, kellymcf@aol.com, 316-650-2287.

BICYCLES, HOVERBOARDS, DRONES, SKATES, MOPEDS, LASER BEAMS, ETC.

Use of unauthorized drones is not permitted. Hoverboards, skates and skateboards will not be permitted in the vicinity of barns and arenas. Bicycles, mopeds, etc. may not be ridden inside the Coliseum, Show Arenas, barns or any other enclosed area. Wheelchairs and other mobility assistance devices for individuals with disabilities are exempt from this rule. HOVERBOARDS AND LASER BEAMS MAY NOT BE USED ON THE SHOW GROUNDS AND WILL BE FORFISCATED.

CAMPING: RV/TRAVEL TRAILER/CAMPERS

- There is an RV Park with 30 & 50 amp service, full service hook-ups, restrooms, including showers, self-service laundromat and free wi-fi, just south of the Feed & Bedding office. There are 77 spots available for \$45 per night. Spaces are on a first-come, first-served basis. Call 405-948-6713 for more information.
- A large RV park with water, electricity and sewer station is located on the Fairgrounds. Camper spaces in these lots must be reserved directly from the Fairgrounds upon arrival. No motor homes, travel trailers, campers or other RV's may park in the Fairgrounds' parking lots or on the roads of the Fairgrounds. For more information, call the Oklahoma State Fairgrounds' Office at 405-948-6700.
- PREMIUM MOTOR HOME AND CAMPER SPOTS are available directly on the show grounds at the end of Barn 9 close to all arenas and barns, completely paved and each site has its own sewer hookup. There is 24-hour security at the site. Pets permitted. Cost is \$1000 for the duration of the show. Spaces are limited and early reservations are encouraged. Reservations accepted until September 15, 2019 or until full by contacting: Peggy Hatfield at 316-755-0395 or email peggyhat@aol.com. A reservation form is available on www.morgangrandnational.com.

CANCELLATION OR COMBINING OF CLASSES

Management has the right to combine or cancel any class.

CHECKS RETURNED/DECLINED CREDIT CARDS

All checks returned for insufficient funds or credit cards declined for any reason will be charged a \$50 handling fee and must be replaced by a certified check or cashier's check. No one will be allowed to show if he/she has a returned check, declined credit card or handling fee outstanding.

CROSS-ENTERING

- CLASSIC PLEASURE. Cross-entering is NOT allowed between the Classic Pleasure (Driving or Saddle) Sections and the English Pleasure or Pleasure Driving Sections, but Cross-entering between the Classic Pleasure Sections and all other Sections is allowed.
- DRESSAGE & WESTERN DRESSAGE. Cross-entering is NOT allowed between Open, Amateur and/or Junior Exhibitor at the same level.
- EQUITATION. Cross-entering is NOT allowed for riders between Saddle Seat Classic Equitation and Saddle Seat Equitation classes. This does not apply to AMHA Saddle Seat Medal and UPHA classes.
- RANCH RIDING. Cross-entering is NOT allowed between Open, Amateur and/or Junior Exhibitor.

DECORATIONS

- With the exception of ceilings, all stall and stable decorations must be of flame retardant material. Ceilings must be of flammable material. The Fire Marshal has the authority to require certification of all such material. IMPORTANT: See Fire Regulations on page 34.
- The official GNWCMHS decorations are the sole property of the Grand National & World Championship Morgan Horse Show® and are copyrighted. Anyone removing items without management's permission will be subject to replacement cost and a fine.

DOGS AND OTHER PETS

Owners of dogs and other pets on the Fairgrounds should be aware that they are responsible for the behavior of their animals and that owners bear sole responsibility and liability for incidents resulting from the presence and the behavior of their animals. Oklahoma State Fairground regulations prohibit dogs and other pets in the seating areas within the Coliseum and other buildings with show arenas. **Owners of dogs and other pets are responsible for cleaning up after them immediately.** Dog owners failing to comply with this rule will be subject to a \$50 per occurrence fine.

DRUGS AND MEDICATIONS

A horse exhibited at this show that receives any medication which contains a forbidden substance shall not be eligible for competition unless otherwise exempted under USEF Chapter 4. The Show Committee has requested USEF to test this show for use of forbidden substances.

EDUCATIONAL ACTIVITIES

- Youth activities are scheduled throughout the week and are listed on page 10.
- Tuesday, October 15: After last afternoon class in the Coliseum. Fitting and Selection of saddles.. Everyone welcome, no mounted participation. Justin's Place.

- Friday, October 18: After last afternoon class in the Coliseum. Mini Judges' Clinic Location: Justin's Place.

ELIMINATION OF HORSES

If a horse is eliminated after the placings have been computed, the horses placing below the eliminated horse will move up in sequential order.

ENTERING

When entering, avoid entering classes which might run in different rings at the same time. No gate holds are allowed. Entry fees will be forfeited in case of time conflicts caused by two rings running simultaneously.

Entry Blanks:

- One owner per entry blank. If extra entry blanks are needed, photocopies are allowed or may be filled in and printed from the GN web site: www.morgangrandnational.com
- Entry blanks must be completed in full, signed and accompanied by full payment, copies of horse registration papers and copies of current USEF and AMHA membership cards (or membership cards of other National Federations). Entries will not be processed without the aforementioned being complete. Resubmitted entries arriving after the closing date will be assessed post entry fees.
- Horse(s) must be entered under the name of owner(s) or lessee of record. COPY OF THE REGISTRATION PAPERS MUST BE SUBMITTED WITH ENTRY FORM SHOWING RECORDED OWNERSHIP OR PROOF OF LEASE.
- All payments are processed upon receipt. If an open check is sent with entries, the check will be filled out and deposited immediately for the full amount owed. No post dated checks will be accepted.
- Any entry received without payment will not be processed until full payment has been received. If payment is received after the deadline, the entry will be subject to post entry fees.
- No entry will be processed that has split any charges between exhibitors, horses or stables.
- Entry blanks must include a list of qualifying show, date, class and placing for each class that requires qualification.
- Joint stabling can be considered only if the same person signs each and every entry blank as trainer/agent and only that person can decorate stalls.
- If the owner or exhibitor is under 18 years of age, the entry blank must be signed by a representative who is of age and who, by such a signature, individually assumes responsibility and risk as stated above the signature. The Grand National & World Championship Morgan Horse Show® assumes no responsibility and this shall be a condition of entry.

Closing Date of Entries:

ENTRIES MUST BE POSTMARKED BY THE POST OFFICE ON OR BEFORE AUGUST 13, 2019 OR RECEIVED BY AUGUST 20, 2019 (THE CLOSING DATE).

- If sending to be received by August 20, be sure to send by a method which has a tracking feature such as FedEx, UPS, etc. in order that the "received by" date may be verified. NOTE: The US Postal Service does not guarantee next-day delivery.
- We strongly discourage faxed entries. Copies are often illegible and front and back of the entry blanks are not always received together. However, we will accept faxes as a last resort. Fax at your own risk and do so in a timely manner and be aware that the fax machine will be turned off at 11:59 p.m. central time on August 20. Faxed entries cannot be acknowledged by phone or email until the official confirmations are sent out the middle of September.
- All entries made by the closing date will be acknowledged by e-mail confirmation in mid-September. Acknowledgments will be e-mailed to the person signing as trainer unless otherwise noted. Please be certain an e-mail address is provided on the entry blank. Because of the volume of entries, receipt of entries cannot be verified by phone or fax, therefore, it is advisable to send entries via a method which has tracking.
- Mail entries to: Peggy Hatfield, PHONE: 316-755-0395
2215 E. 93rd St N, Valley Center KS 67147

Entering prior to the Closing Date for Horses/Riders Not Qualified As of the Closing Date:

Horses and/or riders that have not been qualified as of the closing date but intend to qualify before the opening day of the show must enter, pay fees and declare show for qualification by the closing date. Failure to qualify for any one class will result in entry refund for that class only. Failure to qualify for all classes entered will result in full refund of entry fee(s), stall fee(s) and drug fee(s) relative to that horse less the \$50 office fee. To obtain this refund, a letter must be obtained from the show secretary of the declared show stating that the horse

was actually entered, shown and judged, including the placing of the horse and must be presented to the Grand National Show Secretary prior to the beginning of this show.

Entering Additional Classes for Horses/Riders Entered by the Closing Date:

Additional classes may be entered at the original entry fee plus \$150 if the horse or rider has been properly entered in the show by the closing date. The horse or rider must meet the qualification requirements and class must be entered at least two hours before the session.

Entering Horses/Riders After the Closing Date:

Entries will be accepted after the closing date on the following basis:

- Each horse or rider will pay a \$50 fee in addition to all other fees.
- The entry fee for each class entered by these entries will be the regular class fee plus \$150.
- These entries will not be listed in the program.
- Stabling for these entries will be assigned last and with no assurance of location with other entries received prior to the closing date from the same owner or trainer.
- Each of these entries must meet the qualification requirements.

Entering Classes During the Show:

Any class entered during the show must be entered TWO HOURS before the session in which the class is to be held. In extreme circumstances, upon payment of \$500 an eligible late entry will be accepted into any class prior to the preceding class being called to the line up.

Entering World Championships:

- Horses placing 1st through 6th in designated preliminary classes may enter World Championships by paying the Declaration Fee at least two hours before the start of the session. All other eligible entries may enter the World Championships by paying the Entry Fee at least two hours before the start of the session.
- An entry which, while performing in a qualifying class, fails to qualify for the Championship by reasons of equipment repair, shoeing time, illness (certified by the official veterinarian), shall be permitted to make a post entry in another qualifying class in the section, or if no subsequent qualifying class is available for such post entry, the horse shall be considered qualified for the performance championship class, provided the horse has previously been entered in the Championship. MO 108.2
- Exhibitors are encouraged to pre-enter championships on the entry blanks with their qualifying classes if the corresponding preliminary classes are also entered. The designated preliminary classes for each championship class are listed in the Classes by Division Section.
- Payment of the Declaration Fee must be included with the rest of the entry fees.
- The Declaration Fee is refundable provided the entry is officially scratched. (Exhibitors must fill out a scratch form in the office at least two hours before the start of the session if they choose not to go into a previously entered championship class regardless of their placing in the preliminary class.) Failure to officially scratch in the office will cause a \$50 penalty fee to be levied against the entry.
- An open check or credit card number must be deposited with the show office before numbers can be issued. This check or credit card will be used to cover the Entry Fee if the entry does not qualify for the Declaration Fee or will be used to cover the Penalty Fee if the entry is not properly scratched.

EQUINE VACCINATION RULE

At Federation licensed competitions, horses more than 7 months of age entering the grounds must be accompanied by documentation of Equine Influenza Virus and Equine Herpes Virus (Rhinoepneumonitis) vaccinations within six months prior to entering the stables. GR845.1.

EQUITATION CLASSES

In any Equitation class where riders leave the ring between the railwork and the pattern, the rider that is entered in the class is the only one allowed to be mounted on the horse.

FEED & BEDDING

Feed and bedding may be purchased on the grounds; no first bedding will be furnished. To pre-order bedding, visit www.morgangrandnational.com to download an order form. Do not mail to the show secretary. The Feed & Bedding Office can be reached at 405-948-6786.

FIRE REGULATIONS

Blocking of aisles in barn area is prohibited. This includes blocking aisles with drapes or other obstructions. No combustible materials allowed in any barn. Designated fire lanes must be kept clear. The area around the exhibit building

and barn area must be kept free of motor vehicles. Vehicles parked in unauthorized areas will be towed away and the owner will be charged \$75 to recover vehicle.

**FIRE REGULATIONS OKLAHOMA CITY FIRE MARSHALS OFFICE
SPECIAL EVENTS**

FIRE AND LIFE SAFETY FOR LIVESTOCK

1. There shall be NO plastic or vinyl material in the buildings, coverings for stalls, or used for temporary security of retail storefronts.
 2. Only stalls for tack storage, entertainment, or sleeping can be covered on the top, and will require a smoke detector.
 3. The stalls can only be covered in a red rosin construction grade paper or butcher block paper, cheesecloth; either regular or restaurant type grade. CEILING MATERIALS MUST BE FLAMMABLE SO THE SPRINKLER SYSTEM WILL BE ACTIVATED. Wood strapping-3' max. on center to attach paper is allowed.
 4. NO TWO CONTINUOUS STALLS PER AISLE SHALL BE COVERED AT ANY TIME.
 5. Sleeping areas are to be equipped with a smoke detector and fire extinguisher.
 6. Any aisle space between stalls can be covered only if equal open space to material not to exceed 4 (foot) ie. If your material is max. 4 (foot) then the space between material shall be min. 4 (foot).
 7. WALL COVERINGS MUST BE NON-FLAMMABLE. Combustible storefront elevations shall be treated in ACCORDANCE WITH NFPA 701 to make them flame retardant and a certificate or similar proof is supplied to the Oklahoma City Fire Marshals Office prior to its placing. Material that is being treated by user must be done in the presence of an Inspector from the City of Oklahoma City Fire Marshals Office.
 8. Awnings shall not exceed out from stalls any further than 4 (foot).
 9. No portable heaters of any type are allowed in the Oklahoma City Fairground livestock facilities.
 10. NO tents or canopies are allowed inside the barns, arena, or livestock area. This is to include but not limited to EZ-UP pop up tents.
 11. NO SMOKING will be permitted in Arena or Livestock area (BARNs)
 12. NO hay, straw, shavings, or similar combustible materials used for decorations are permitted within any facility unless they have been treated in ACCORDANCE WITH NFPA 701 to make them flame retardant and a certificate or similar proof is supplied to the Oklahoma City Fire Marshal's Office prior to its placing. (Hay or straw for animals is permissible and can be kept in stall areas for feeding and or bedding)
 13. Combustible trash shall be removed at least once a day during the period the arena/exhibit is occupied.
- Parking—Exit entrances must be kept clear. Designated fire lanes must be kept clear. Any vehicles parked in unauthorized areas will be towed and charged a \$75 recovery fee.
 - No motorized vehicles are allowed in the buildings with the exception of golf carts for special circumstances and motorized wheel chairs.
 - Aisle: Blocking of barn aisles is strictly prohibited. This includes drapes or other obstructions and may be removed by management.
 - Combustible materials are not allowed to be stored in any building.

Please feel free to contact show officials for further clarification or questions.

City of Oklahoma City Fire Marshal's Office
Office: 405-297-3584 Fax: 405-297-3330
2300 General Pershing Blvd.
Oklahoma City, Oklahoma 73107

FORBIDDEN APPLIANCES AND CONDUCT

- Items such as, but not limited to, tape measures, blowhorns, lighters, split bamboo poles, chains, laser beams or whips that might affect the performance of a horse or disturb another horse while performing in a class will not be allowed at the entrance to any of the show rings, ringside or any public place.
- Any tail-setting device that promotes an obvious or unnatural breakover is prohibited on the show grounds. Rolled or round bustles are permitted.
- USEF rules will be enforced including GR839 (includes, but not limited to firecrackers, laser beams, fire extinguishers and whipping) and MO105 and MO106. Provisions of the Horse Protection Act will be enforced.
- Exhibitors are urged to familiarize themselves with USEF rules regarding forbidden appliances and conduct. Rules will be enforced and yellow warning cards will be issued to anyone found not in compliance.

GATE HOLD – NO DELAY BETWEEN CLASSES

Exhibitors are warned about entering successive classes. Show will be run according to GR831. Schedule conflicts between rings are the responsibility of the

exhibitor. A backup rider/handler is recommended if you have entries in more than one ring.

GOLF CARTS

- After 9:00 a.m. on Saturday, October 12, no golf carts except those authorized by show management will be allowed inside any building. This rule will be strictly enforced by security. Parking will be allowed in designated areas only.
- Golf carts may be rented from Charley's Golf Cars 405-820-7177.
- Minors who do not have a valid driver's license which allows them to operate a motorized vehicle in the state in which they reside will not be permitted to operate a motorized vehicle of any kind, including, but not limited to, golf carts, motorcycles, scooters, or farm utility vehicles, on the competition grounds of licensed competitions. Minors who have a valid temporary license may operate the above described motorized vehicles as long as they are accompanied by an adult with a valid driver's license. The parent(s), legal guardian(s), or individual who signs the entry blank as a parent or guardian of a minor operating a motorized vehicle in violation of this rule are solely responsible for any damages, claims, losses or actions resulting from that operation. Violations of this rule will be cause for sanctions against the parent(s), guardian(s) and/or trainer(s) who are responsible for the child committing the offense. Penalties may include exclusion of the child, parent(s), guardian(s), and/or trainer(s) from the competition grounds for the remainder of the competition and charges being filed against any of the above individuals in accordance with Chapter 6. Wheelchairs and other mobility assistance devices for individuals with disabilities are exempt from this rule. GR1301.7

HEADERS

All headers in the Morgan Division must be a minimum of 16 years of age and dressed appropriately (USEF horse show age, see GR103).

HEADGEAR

Riders must wear ASTM/SEI approved headgear with properly fitting harness in the following:

- All classes where jumping is required and when jumping anywhere on the show grounds. (exception: Trail classes).
- Hunter Seat Equitation classes, including Walk/Trot
- Dressage riders when warming up for and riding in Dressage classes (exception: Western Dressage)
- Leadline Riders at all times when mounted.

Protective headgear is acceptable in any other division or class without penalty by the judge. See GR801.4.

HEALTH REQUIREMENTS

Coggins: ALL horses (including Oklahoma horses) must be accompanied by a record of a negative official test for Equine Infectious Anemia conducted within the previous 12 months. (negative EIA, test date, lab and accession number). Health Certificates: All horses from states other than Oklahoma or countries other than the U.S. must be accompanied by an official, current (30 days) interstate health certificate. THE ORIGINAL OR PHOTOCOPY OF THE ABOVE ITEMS MUST BE CARRIED WITH YOU. DO NOT FORWARD WITH YOUR ENTRY. Vaccinations: At Federation licensed competitions, horses more than 7 months of age entering the grounds must be accompanied by documentation of Equine Influenza Virus and Equine Herpes Virus (Rhinopneumonitis) vaccinations within six months prior to entering the stables. USEF GR845.1.

HEARING DEVICES

Electronic communication devices used for purposes of coaching exhibitors during a competition are prohibited in all classes in the Morgan Division. Exhibitors with a permanent hearing impairment are permitted to use an electronic communication device upon submission of a written certification from a treating medical professional's office certifying the permanent hearing impairment and certifying the requirement of an electronic communication device. The medical certification must be provided to the competition Steward, within a reasonable time prior to competing, who shall attach a copy to the Steward report.

HORSE SHOW OFFICE

The Office will be open on Thursday, October 10 from 1:00 to 5:00 p.m. and on Friday, October 11 from 9:00 a.m. to 5:00 p.m. During the show days, the office will open TWO HOURS before the first session begins and close after the last session ends. The office will be closed every day from 12:00 noon to 1:00 p.m. and from 5:00 p.m. to 7:00 p.m.

HOSPITALITY CENTER

Hospitality is located in the West Concourse of the coliseum and will be open Friday, October 11 at 10:00 a.m. and thereafter will reopen at 8:30 a.m. daily. Hospitality will close at 2:00 p.m. on Saturday, October 19. All Silver Possibility prizes must be picked up before this time. At this office you will find: Silver Possibility tickets, your sponsor packet, horse show programs, judges' cards, exhibitor badges, seating chart, Grand National merchandise, seat sales, general information, banner sales, stall chart, phone messages, Silver Possibility prizes, scoring system explanations, auction items, popcorn, coffee and donuts.

JUSTIN'S PLACE (Exhibitors' Lounge)

Join us at Justin's Place located above the in-gate. Minors are not allowed in Justin's Place when alcoholic beverages are being served. Justin's is also available for privately sponsored parties. Contact Betsy Wallen, wallenwestfarms@aol.com. party chairs, to schedule and reserve times. An elevator is available for access to Justin's. No smoking allowed. No videotaping allowed from the lounge.

LEADLINE

Open to riders who are **at least 2 but less than 7 years old as of December 1 (GR103)** and who are not entered in any horse show class at this show. Leaders must be at least 16 years old (USEF GR103). May be shown under any tack and attire. Safety is of the utmost importance in presentation, tack and attire; no trotting; no backing. Stallions prohibited. All entries to receive blue ribbons and will be photographed and introduced. This is a special activity, not a "horse show class". Riders will not be placed. ATSM/SEI protective headgear must be worn at all times by riders when mounted. No entry fee.

LEARNING CENTER

The Open Gate Learning Center is an on-site study and learning center for young equestrians who are competing at the Grand National and provides academic support to young riders, grades 5-12. Interested students should complete the application found at morganhorse.com.

LOCATION OF CLASSES

Management reserves the right to change the arena location of classes.

MEASUREMENTS

Measurement cards are not required. Management reserves the right to measure feet before any protests are lodged. A courtesy measurement by the steward is available to all exhibitors. All World Champions and Reserve World Champions must have one foot measured immediately upon leaving the ring. Toe length specifications can be found in MO103.

NON-SHOWING HORSES

All health requirements apply to these horses. Stalls for non-showing horses will be charged at tack stall rates.

OFFICIALS

Judges and other officials who have given up stabling and/or seating assigned the previous year to officiate will be eligible to receive comparable stabling and/or seating assignments in the year following their year of service to the show.

Paddock Announcements

Paddock calls and announcements regarding classes are provided as a courtesy to exhibitors. Checking in and showing up for a class remains the responsibility of the individual exhibitor.

PARKING

- Horse trailers and vans are to be parked in the secured parking area north of the horse barns by Gate 21. In order to remove a vehicle or equipment from the secured parking lot, identification may be required.
- Passenger vehicles are to be parked in approved parking areas. Vehicles parked in unauthorized areas will be towed and assessed a \$75 charge. No motor homes, travel trailers, campers or RV's may park in the Fairgrounds parking lots or on the roads of the Fairgrounds.

PARTIES/MEETINGS/SPECIAL EVENTS

The week of the horse show includes many special events, parties and meetings. You're invited! You'll find a list of events in the show program, in the hospitality center and in your exhibitor's packet.

PATRIOTIC DAY

Wednesday, October 16. Join us in celebrating our military and welcoming our guests of WISH FOR OUR HEROES. Please fly your flags throughout the week. Bring your own or to order, contact Larry Bolen cedrcreekfarm@aol.com.

PERSONS NOT IN GOOD STANDING

Persons who are not in good standing with USEF, AMHA, GN or any Regional Show may not participate in this show, whether as an exhibitor, owner, trainer or otherwise. This policy includes all horses registered in the name of any such person, whether leased or under contract for sale. Procedures have been established to resolve any disputes concerning accounts with USEF, AMHA, GN or any Regional Show.

PHOTOGRAPHER/VIDEOGRAPHER

No images may be sold during the show by anyone other than the Official Photographer or Videographer. Photos and/or Video recording is allowed only in areas where the view of spectators is not obstructed. No photos and/or video recording from the exhibitors' lounge is allowed. It is requested that only official photography be used in all advertising from the show. Press passes must be picked up in the horse show office by photographers working for publications.

PREMIUMS AND AWARDS

All premium money will be mailed to the recorded owner of the horse within 30 days after the completion of the show. It is imperative that the correct full name and address of the owner along with the name assigned to the Social Security number or Federal ID number submitted be on the entry blank. No prize money will be mailed unless all required information is provided. Prize money checks not cashed within 90 days of date of issue will be voided and funds will be considered a donation to the show.

10 Ribbons are awarded in each class and in High Point Championships except Halter World Champions, Working Hunter and Low Working Hunter which are awarded Champion and Reserve only.

PLACING	1st	2nd	3rd	4th	5th	6th
\$500 World Championships	\$110	\$95	\$85	\$75	\$70	\$65
\$500 World Championship High Pt.	\$110	\$95	\$85	\$75	\$70	\$65
\$1000 World Championships	\$220	\$190	\$170	\$150	\$140	\$130
\$500 World Champion Hunter	\$325	\$175	—	—	—	—
\$2000 World Championships	\$440	\$380	\$340	\$300	\$280	\$260
\$2000 World Champion S, M & G Futurity	\$1275	\$725	—	—	—	—

see Futurity Section

	WP	GNP	H	FB	FC	TP	C	HM	RM	P	S	R
World Champion Open	X		X	X		X	X					X
Reserve WC Open	X			X			X					X
World Champion	X		X		X	X	X					X
Reserve WC	X				X		X					X
World Champion Futurity	X		X		X	X					X	X
Reserve WC Futurity	X				X							X
GN Finals Champion		X					X					X
GN Finals Res. Champion		X					X					X
GN Qual. Class Winner								X				X
GN Qual. Equitation Class Winner								X	X			X
GN In-Hand Winner & Reserve		X					X					X
AMHA Gold Medalist		X	X	X						X		X
Res. AMHA Gold Medalist		X		X								X
UPHA Phase I												X
Leadline												X

(WP) World Trophy or Plaque, (GNP) GN Plaque, (H) Halter, (FB) Floral Blanket, (FC) Floral Collar, (TP) Trainer Pin, (C) Cooler, (HM) Horse Medallion, (RM) Rider Medallion, (P) Picture Certificate, (S) Radon Sheet, (R) Ribbon

PROTESTS/SHOW EVALUATIONS

- Protests must follow the procedures outlined in the USEF Chapter 6.
- USEF Evaluation Forms may be obtained from the Horse Show Office.

• Grand National Show and Judging Evaluation Forms are available in the show office. Please fill them in and leave them with the Show Secretary when you check out.

PSAT TESTING

As a courtesy to exhibitors, GN has made testing available on test dates that occur during the show. For more information, contact Kate Ferguson, Director of Student Development, Harding Charter Preparatory High School 3333 N. Shartel Ave, Oklahoma City, OK 73118 kferguson@hardingcharterprep.org Tel: 405-606-8742

QUALIFYING

- HORSES qualify for performance classes and RIDERS qualify for equitation classes.
 - Horses entered in the 2019 Grand National & World Championship Morgan Horse Show® must qualify between 10/13/18 and 10/11/19 for a class by:
 1. Placing 1st through 8th in that class or comparable futurity class at an AMHA Regional Show,
 2. Placing 1st through 6th in that class or comparable futurity class at an USEF All-Morgan show, USEF Morgan Division, and shows with a Morgan division sanctioned by registries that have been granted international reciprocity by AMHA.
 3. Placing 1st through 4th in that class at an AMHA Star Show.
 - Equitation riders qualify for Equitation Classes by placing 1-8 in that class at an AMHA Regional Show, 1-6 in that class at a USEF show or 1-4 in that class at an AMHA Star Show.
 - Dressage (Intro-First Level) entries qualify by riding in a Dressage class at that level.
 - Stallions that have been gelded during the current competition year qualify for the corresponding class for geldings.
 - Junior Horses who qualify under the above rules in a class for Four-Year-Olds and Under are automatically qualified for the class of their respective age group.
 - Maiden, Novice, Limit, Gentlemen, Open, classes with open specifications and classes divided by height qualify horses for Open classes by placing as described above.
 - Amateur Ladies Pleasure Driving and Amateur Gentlemen Pleasure Driving are classes for amateurs. Horses must qualify by winning the appropriate placing in an Amateur class.
 - Amateur Owned, Trained and Shown. Horses must qualify by winning the appropriate placing in an Amateur class or AOTS Class.
 - Gentlemen to Ride/Drive Horses must qualify by winning the appropriate placing in an Open class or a class specific for Gentlemen.
 - Ladies, Amateur to Ride are classes for Ladies, restricted to Amateur riders. Horses must qualify by winning the appropriate placing in a Ladies class or a class specific for Ladies Amateur.
 - Masters classes are classes for Amateurs, restricted to riders/drivers that are 50 years & older. Horses must qualify by winning the appropriate placing in an Amateur class or a class specific for Amateur Masters except Classic and Park.*
 - Saddle Seat Classic Equitation riders must qualify in either a Saddle Seat Classic Equitation class or a Saddle Seat Equitation class.
 - Walk-Trot riders must qualify by showing in any Walk-Trot class.
 - Youth horses must qualify by showing in any class in that division.
- *FOR SPECIFIC QUALIFICATION AND CROSS-ENTERING RULES, SEE RULES UNDER EACH SECTION.

Classes Not Requiring Qualification:

Carriage	Dressage, Second Level & Up	Fitting & Showmanship
Equitation, Adult	Futurity	Hunter Eq. Over Fences
In-Hand, Yearling	In-Hand, 2 Yr. Old	In-Hand, Amateur
Jumper	Leadline	Parade Horse
Park Harness 2 Yr. Old	Pl. Driving 2 Yr. Old	Ranch Pleasure
Reining	Roadster to Bike	Roadster under Saddle
Trail	Sport Horse under Saddle	Versatile Morgan
Working Hunter	Western Dressage	

QUIET WARM-UP TIME

Location and times for Quiet Warm-Up areas will be available at the office.

RAFFLES/SOLICITATION/FUND RAISING

Any raffle/solicitation/fund-raising held at the Grand National must be approved by the Grand National & World Championship Morgan Horse Show® Committee.

REFUNDS

- If refund request is received by registered mail prior to the closing date of entry, all fees will be refunded within 30 days of the completion of the show, less a \$65.00 office fee. No refunds will be made after the closing date even with a medical/veterinarian certificate.
- Because of multiple rings working simultaneously, class schedules may conflict. If an exhibitor feels a conflict may occur, he/she should choose the class most desired. No gate holds are allowed. NO REFUNDS will be made if an exhibitor misses a class for any reason.

REGISTRATION

- Any horse entered in this show must be registered with the American Morgan Horse Association, Inc., or any registry that has been granted international reciprocity by AMHA and must be entered under its full registered name and registration number. EACH HORSE ALONG WITH ITS REGISTRATION PAPERS OR A PHOTO COPY MUST BE AVAILABLE FOR INSPECTION, EXAMINATION AND VERIFICATION BY AN AMHA-DESIGNATED OFFICIAL DURING THE SHOW.
- Horse(s) must be entered under the name of owner(s) or leasee(s) of record with AMHA or any registry that has been granted international reciprocity by AMHA. A COPY OF THE REGISTRATION MUST BE SUBMITTED WITH ENTRY FORM SHOWING RECORDED OWNERSHIP OR PROOF OF LEASE.

RESPONSIBILITY

USEF, The American Morgan Horse Educational Charitable Trust, The American Morgan Horse Association, The Grand National & World Championship Morgan Horse Show® Committee, Oklahoma State Fairgrounds, Horse Show Management and its employees will, in no way, be responsible for any accident or loss of life or limb which may occur to rider, driver, owner, trainer, coach, agent, groom, spectator, attendant or animal at this show. Nor will the above be responsible for loss or destruction of any property or equipment or damages to or by any animal on exhibition at the show grounds or stabling area. This shall be a condition of entry.

RETIREMENT CEREMONIES

Unauthorized retirement ceremonies of any kind are not permitted in the ring at the Grand National & World Championship Morgan Horse Show®. One authorized ceremony per year will be permitted. For information, contact Larry Bolen: cedrcreekfarm@aol.com

RIDER OR DRIVER CHANGES

Management requires that any change in Rider or Driver be recorded with the Secretary in the horse show office TWO HOURS before the session in which this change is made.

RING PROCEDURE & CONDUCT

- In all classes where horses compete individually, a starting order will be established and rotated for subsequent classes. One minute will be allowed for each horse to enter the ring after being called. In classes which show collectively, two minutes will be allowed after the first horse enters the ring. The gate will be closed at the end of two minutes or when all entries have entered the ring, whichever comes first. A class will be considered completed when the cards are handed to the Ringmasters or Announcer.
- CONDUCT IN THE SHOW ARENA(S) Unseemly behavior in any show arena while a class is in session may result in expulsion from the show. This includes, but is not limited to, the application of ginger or other similar substances to a horse in any show arena or warm-up arena.

SAFE SPORT POLICY

GN will uphold the USEF Safe Sport Policy. See usef.org for details.

SAFETY

Management reserves the right to deny entry into the ring to any unruly horse or one whose actions threaten to endanger the Rider, Driver, Handler, other exhibitors or entries.

SCHOLARSHIPS/GRANTS

Scholarships in the amount of \$500 will be awarded to the winners of the AMHA Gold Medal Finals.

SCHOOL ABSENCES

If you need a letter stating that your child will be participating in the Grand National & World Championship Morgan Horse Show®, contact Nikki Scovotti at AMHA, 802-985-4944 or nicolei@morganhorse.com by October 1. After this date, AMHA cannot guarantee a letter will be provided.

SCORING SYSTEM

When multiple judges are used, the Majority Opinion System will be utilized. AMHA Medal (rail classes) classes will be scored with a numerical scoring system. See Hospitality and our website for copies of the explanation of the MOS system and the Medal class scoring system.

SCRATCHES

Exhibitors must notify the Secretary of scratches TWO HOURS before the session. A fee of \$50.00 will be assessed to any exhibitor who fails to properly notify of any scratch. No scratches will be accepted by telephone.

- For pre-entered World Championships: Exhibitors must fill out a scratch form in the office at least TWO HOURS before the start of the session if they choose not to go in a previously entered championship class regardless of their placing in the preliminary class.

SEATING

- All Coliseum seating is handled by Carolyn Sebring at 413-442-0838 or carolynsebring@aol.com. Sponsorship seats are assigned and given preference before purchased seats. Sponsors who need extra seats should contact Carolyn Sebring. Individual Box Seats are available at \$100 per seat for the week. Reserved Seating is available at \$35 per seat for the week. These seats are located on both sides of the Coliseum above the Box Seating area.

- Requests must be received by September 1. Seat assignments will be posted in the Hospitality Center on the first day of the show.

- Seat assignments are made with consideration for the following factors but not necessarily in this order:

- (1) Location of seating assigned in prior years.
- (2) The degree of support of the Show, AMHECT and/or the AMHA by the box seat holder, giving due regard to support by means of personal time and efforts, support by contribution of money and exhibition of horses.
- (3) Once seats are relinquished, the consideration for factor (1) above is also relinquished, except that judges and other officials who have given up seating to officiate will be eligible to receive comparable seating assignments in the year following their year of service to the show.
- (4) Requests by box seat holders for additional seats may necessitate moving to a new location in the Coliseum.

SECURITY

Security is hired to assist with around-the-clock protection of exhibitors and horses. However, it is impossible for the officers to be all places at all times. You are urged to take careful precautions in the stable area and on the grounds with purses, billfolds and other belongings.

SHARPS DISPOSAL

Safe and proper sharps disposal (needles, syringes and other hazardous objects and materials) is the responsibility of individual stables. Containers are available throughout the stabling area.

SIGNS AND NOTICES

Posting of signs and flyers are allowed only on the cork bulletin boards located throughout the facility. Postings in places other than the designated areas will be removed and may be subject to damage fees charged by the facility.

SMOKING

SMOKING IS PROHIBITED BY OKLAHOMA STATE LAW INSIDE THE COLISEUM (INCLUDING THE EXHIBITOR'S LOUNGE), COMMERCIAL EXHIBITS AREAS, THE PERFORMANCE ARENA, SPORT HORSE ARENAS 1 & 2 AND ALL BARN. THIS INCLUDES THE AREA ON THE ARENA FLOOR AT THE IN AND OUT GATES. VIOLATORS ARE SUBJECT TO STALL REASSIGNMENT.

SPECIAL EVENTS

Dog Adoption: Sunday, October 13 throughout the morning and during the dog show and stick horse. The Edmond Animal Shelter will bring dogs that want to go home with a new family.

Stick Horse: Sunday, October 13, Barn 1 warm-up ring, immediately following the Afternoon Session in the Coliseum. Open to riders who are not entered in any horse show class at this show. Each entry to receive an award. This is a special activity, not a horse show class. Entries may also enter Leadline. No order of placing. No entry fee. Stick Horses will be provided for those entrants who did not bring their own.

Dog Show: Sunday, October 13, Barn 1 warm-up ring, following the afternoon session and the Stick Horse Class. Classes to be held are for Best Costume, Best Rescue Dog, Most Talented Dog, Best Mover and Best In Show.

Breyer Fun Day: Morning activities 9:30-11:30 in the Breyer Youth Center. Paint your Breyer Horses, then return at 1:00 p.m. and enter in the Breyer Horse Show.

Costume Class: Friday, October 18, Barn 1 warm-up ring, following the morning session in the coliseum. Two fun classes open to all ages. There will be a class with horses, to be shown at a walk only, safety of horse and rider is paramount; and a class without horses. Both are judged on costume originality. No entry fee, enter at the gate.

SPLITTING OF PERFORMANCE CLASSES

- The final number of entries in a class will be determined TWO HOURS prior to the session in which the class in question is to be held.

- Splits will be posted outside the horse show office ONE HOUR prior to the session.

- There will be no trades between the split sections as posted unless approved by Show Management.

- If a Grand National class is split, each resulting new class will receive duplicate awards. The top 6 entries from each new class will be eligible to enter the Championship at the Declaration Fee.

Preliminary Driving Classes

Carriage Pleasure Driving classes with 13 or more entries will be split.

All other driving classes with 15 or more entries will be split.

Preliminary Saddle Classes

Walk-Trot/Jog classes with 14 or more entries may be split at management discretion. All other preliminary saddle classes with 24 or more entries will be split.

World Champion & Finals Classes

WC & Finals Saddle classes with 24 or more entries and WC & Finals Driving Classes with 15 or more will be split into 2 preliminary sections, a minimum of 12 horses from these two sections will be called back for the final section and placed.

SPONSOR PARKING

The Platinum Parking designated parking lot is adjacent to the coliseum (to the right as you enter the fairgrounds from Reno). This service is available during the show for Sponsors of the Grand National & World Championship Morgan Horse Show®. A security guard will be present. Platinum Parking passes will be in the Sponsor's packets at the Hospitality Center. For sponsorship information contact Carolyn Sebring at 413-442-0838 or carolynsebring@aol.com.

STABLING

- Every horse on the show grounds must be assigned a stall. Horses not entered in this year's show will be charged a tack stall fee.

- For safety reasons, BLOCKING OR PARTIAL BLOCKING OF AISLES IS PROHIBITED. SUFFICIENT ROOM MUST BE LEFT OPEN TO ALLOW FOR 2-WAY HORSE TRAFFIC. VIOLATION WILL AFFECT STABLING ASSIGNMENTS.

- In accordance with International Fire Code 2003, curtains, draperies, hangings and other decorative materials attached to walls shall be flame resistant/non-flammable in accordance with Section 805.2 and NFPA 701 or be noncombustible. Where required to be flame resistant, decorative materials shall be tested by an approved agency and pass Test 1 or 2, as described in NFPA 701 and furnished to the fire code official upon request. Materials use for ceilings MUST BE FLAMMABLE. See complete fire regulations on page 34.

- Permanent and portable stalls with full doors will be available.

- Stalls must be kept clean and maintained throughout the show.

- No panels may be moved or removed without approval of Show Manager and MUST be done by the Fairgrounds personnel. Exhibitors will be billed per panel for replacing any removed panel(s), reconfiguring stall(s), and/or the cost of repairing any damage to any stall(s) they use. Cost will be \$450 per panel for all barns.

- All wood must be removed before departure. Failure to do so will result in a charge to the exhibitor.

- Out of respect for your fellow exhibitors and for public image, if you are stabled in Barns 1/2, 6 or on a main aisle in any other barn, your stall decorations must remain up until the last class on Saturday night.

- Any person placing any items in or on the show grounds prior to the advertised early move-in time (8:00 a.m. Sunday, September 30) will be required to remove all items and stabling may be reassigned.

- Information regarding stabling locations will not be available until the Saturday before move-in day. The stall chart will be available for feed, bedding and commercial decorators at that time.

STABLING POLICY

● A Stabling Committee shall be appointed by the Show Chairperson. The Stabling Committee shall include the Show Chairperson and other persons who possess a knowledge of the criteria as well as the history of stabling. Stabling location will be determined on an annual basis and stabling is assigned by consideration of efficient use of available stalls. The Stabling Committee shall consider the following factors but not necessarily in this order:

- Location of stabling assigned in prior years.
- The length of time the exhibitor has supported the Show, AMHECT and/or the AMHA.
- The degree of support of the Show, AMHECT and/or the AMHA by the exhibitor, giving due regard to support by means of personal time and efforts, support by contribution of money and exhibition of horses.
- Judges and other officials who have given up prior year stabling to officiate will be eligible to receive comparable stabling assignment in the year following their year of service to the show.
- Joint stabling will be considered only if the same person signs each and every entry blank as trainer/agent and decorations must be under only one stable/owner's name.
- Only Management may reassign stalls. Reassignment may be necessary if an exhibitor cancels after stall assignments have been made or does not use all stalls assigned.
- For safety reasons, BLOCKING OR PARTIAL BLOCKING OF AISLES IS PROHIBITED. SUFFICIENT ROOM MUST BE LEFT OPEN TO ALLOW FOR 2-WAY HORSE TRAFFIC. VIOLATION WILL AFFECT STABLING ASSIGNMENTS.

UNSCHEDULED EVENTS

Any and all such events are strictly prohibited unless approved in advance by show management or show committee.

UPHA CLASSICS GRAND CHAMPIONSHIPS

The UPHA Classic Championships for Hunter Pleasure, Park Harness and Pleasure Driving will be held concurrently with the respective Three-Year-Old Championship classes. The winner will be announced and will be asked to make a victory pass. All eligible horses must make a separate payment of \$300 to UPHA in the horse show office prior to the class. Total prize money is based on number of eligible horses and entry fees into the Championships with \$5000 added. Winnings will be paid by UPHA 45 days after the show. For further information, please contact the UPHA at 859-231-5070 or email info@uphaonline.com.

VENDOR POLICY

- Only authorized Official Vendors (i.e. Farrier, Feed & Bedding store, Photographer, Veterinarian, and Videographer) are allowed to operate on the show grounds for the duration of the Grand National & World Championship Morgan Horse Show®. Any unauthorized vendors will be removed from the grounds.
- Any exhibitor requiring an outside vendor to provide services normally provided by an official vendor shall notify the Show Manager with the name of the vendor, type of service to be provided and the time frame of the activity. Upon review by the Show Manager, who has sole discretion in the matter, a temporary permit to conduct a specific service may be granted. The Show Manager will determine the time and scope of, and any fee for, any temporary permit.

VIDEO REVIEWS

Videos will not be reviewed by judges, show management or stewards concerning class placings or for any other purpose except in the Reining Section, including the AMHA Reining Seat Medal. Decisions of officials are final.

VIDEOGRAPHER/PHOTOGRAPHER

No images may be sold during the show by anyone other than the Official Photographer or Videographer. Photos and/or Video recording is allowed only in areas where the view of spectators is not obstructed. No photos and/or video recording from the exhibitors' lounge is allowed. Press passes must be picked up in the horse show office by photographers working for publications.

WHIPS

No item may be used inside or outside the ring while showing a horse except one whip per handler. Regulations of all whips will be in accordance with USEF rules applicable to the respective division. See GR803. LASH/LONGEING WHIPS ARE NOT ALLOWED IN ANY WARM-UP OR SHOW RING, VICTORY PASSES INCLUDED.

WORLD MORGAN FUTURITY

The World Morgan Futurity is currently conducted at the GNWCMHS. All horses shown must be currently nominated in the World Morgan Futurity. There will be four divisions: Yearlings, Two Year Olds, Three Year Olds and Alumni Four Year Olds. All horses showing in Futurity classes must be entered with the Futurity secretary and have their Futurity show fees of \$150 per class paid. In addition, Futurity horses must be entered on the Grand National entry blank and all applicable show fees paid to the show secretary. Prize money will be sent to the owner of record on file with the Grand National Secretary. All Futurity Forms; Weanling, Eligibility and Futurity Show forms may be downloaded from the website www.worldmorganfuturity.com.

MGN Live

*Advertise on the exclusive live feed for the **Grand National & World Championship Morgan Horse Show®** and reach thousands of Morgan enthusiasts during the show and into the future on **Richfield Video Archives!***

FULL-DAY EXCLUSIVE \$3,500

- Lower right corner identification for ALL RINGS, ALL SESSIONS, ALL DAY.
- Two video commercials (:30 and/or 1:00 each) played throughout the week on the Live Stream, closed-circuit barn broadcast, Richfield Archives, AMHA Archives and Facebook.
- Promotion on the MGN Facebook page reaching over 5,000 followers.

EVENING SESSION \$2,000

- Lower right corner identification for ALL RINGS during one evening session.
- One video commercial (:30 and/or 1:00) played throughout the week on the Live Stream, closed-circuit barn broadcast, Richfield Archives, AMHA Archives and Facebook.
- Promotion on the MGN Facebook page reaching over 5,000 followers.

AFTERNOON SESSION \$1,500

- Lower right corner identification for ALL RINGS during one afternoon session.
- One video commercial (:30 and/or 1:00) played throughout the week on the Live Stream, closed-circuit barn broadcast, Richfield Archives, AMHA Archives and Facebook.
- Promotion on the MGN Facebook page reaching over 5,000 followers.

MORNING SESSION \$1,000

- Lower right corner identification for ALL RINGS during one morning session.
- One video commercial (:30 and/or 1:00) played throughout the week on the Live Stream, closed-circuit barn broadcast, Richfield Archives, AMHA Archives and Facebook.
- Promotion on the MGN Facebook page reaching over 5,000 followers.

Billing can be divided among barn clients in the show office. For additional information or to sign up, contact: C. A. Lee, III at caliii@me.com or Kelly McFaul at kellymcf@aol.com.

ENJOY EVERY MOMENT!

LIVE

As the Official Videographer for the Grand National & World Championship Morgan Horse Show®, Richfield Video will be the exclusive source for pay-per-view LIVE STREAMING of every ring and every session. Go to www.MGNLive.com for complete rates and details.

INDIVIDUAL RECORDINGS

Pre-Order your personalized class recordings before the show starts! Easy ordering options at www.RichfieldVideo.com or call (502) 633-1642.

Two formats available:

\$85 Digital emailed directly to your inbox

\$100 DVD per class plus \$10.00 shipping sent to you after the show.

CLOSED CIRCUIT BARN FEED

Pre-Order your barn connection today! Call (502) 633-1642.

www.RichfieldVideo.com



**RICHFIELD VIDEO
PRODUCTIONS**

CLASS SPECIFICATIONS

TERMINOLOGY

DECLARATION FEE: The fee to enter a World Championship class for entries placing first through sixth in a designated preliminary class.

ELIGIBLE: The horse has been made eligible for a World Championship by having been shown and judged in the appropriate Grand National preliminary class.

FINALS CLASS: A Grand National class for which there is no preliminary class. No prize money is awarded.

PRELIMINARY CLASS: A feeder class for a World Championship - no prize money

QUALIFIED: Indicates the horse has qualified for this year's Grand National & World Championship Morgan Horse Show.

WORLD CHAMPION CLASSES: Must be entered at least two hours prior to the session in which they are held.

CARRIAGE DRIVING SECTION

- No qualification is required for the Carriage section.
 - Appropriate carriage driving customs, rules and traditions are to be followed.
 - An entry is the horse only and will be assigned a specific entry number. No horse, driver or passenger will be allowed to ride on or drive the same course/test twice. When a vehicle is damaged, management or the judge may authorize the substitution of another vehicle.
 - Horses are to be driven single, pair, tandem, unicorn or four-in-hand to a vehicle appropriate for the occasion. Headers may be used for a single turnout but must come from within the vehicle. Multiple turnouts must carry header(s) at all times. Servant-driven vehicles are eligible in all classes. Hat, gloves, driving apron and whip are required in all carriage classes. Wire wheels are not permitted.
 - Footing is dirt and sand. No motorized vehicles or horses are allowed on the courses or in the dressage ring prior to competition.
 - No cantering is permitted in Carriage Driving classes. A break to canter is defined as three full strides if an advantage has been gained; six full strides if no advantage is being gained.
 - **CARRIAGE PLEASURE DRIVING-WORKING.** To be judged 70% on performance, manners and way of going of the horse(s); 20% on the condition and fit of harness and vehicle, 10% on neatness of attire. See CP218.
 - **CARRIAGE PLEASURE DRIVING-REINSMANSHIP.** To be judged 75% on handling of reins and whip, control, posture and overall appearance of driver, 25% on the condition of harness and vehicle and neatness of attire. See CP222.
 - **CARRIAGE PLEASURE DRIVING-TURNOUT.** To be judged: 70% on the condition, fit and appropriateness of harness and vehicle, spares and appointments, neatness and appropriateness of attire and overall impression; 30% on performance, manners and way of going. See CP217. A description of the turnout is requested for the announcer. It should be no more than 1/2 page, double-spaced, typewritten and included with your entries.
 - **DRIVEN DRESSAGE.** Tests will be available from the show secretary or on the website www.morgangrandnational.com.
 - **CARRIAGE OBSTACLE DRIVING-TIMED COMPETITION.** See CP247. Ties for first will be decided by a drive-off. Cones will be reset for each entry.
 - **CARRIAGE OBSTACLE DRIVING-GAMBLER'S CHOICE.** See CP249.3. Ties for first will be decided by a drive-off. Cones will be reset for each entry.
 - **CARRIAGE OBSTACLE DRIVING-DOUBLE JEOPARDY.** See CP248.3. Ties for first will be decided by a drive-off. Cones will be reset for each entry.
 - **CARRIAGE OBSTACLE DRIVING-PICK YOUR ROUTE.** See CP248.5. Ties for first will be decided by a drive-off.
 - **MORGAN HERITAGE SALUTE TO AMERICA.** Since 1789, America's Morgan is unique in its honorable place in United States history. This class is an integral part of our Grand National "Salute to America" as it portrays, from Justin Morgan's day, the mode of travel and sporting vehicles representing some of America's finest moments, with some of our country's best-trained carriage Morgans. All appointments, carriages and dated vintage apparel related to the vehicle give the public a view of history in action, telling the story of this bit of Morgan history and exhibiting the art of driving excellence.
- To be shown both ways of the ring at a flat walk, slow trot, working trot and strong trot with a rein-back in the line-up. To be judged on performance 50%; apparel of driver and personnel 20%; vehicle 15% and harness 15%.

A half-page, double-spaced, typewritten description of the equipment is required for the announcer to be included with entry forms. NO NUMBERS WILL BE ISSUED UNTIL THE DESCRIPTION IS ON FILE.

CARRIAGE DRIVING

- 336 GRAND NATIONAL CARRIAGE PLEASURE DRIVING
REINSMANSHIP SINGLE Entry Fee: \$75
- 25 GRAND NATIONAL CARRIAGE PLEASURE DRIVING
TURNOUT SINGLE Entry Fee: \$75
- 56 GRAND NATIONAL CARRIAGE PLEASURE DRIVING
WORKING SINGLE Entry Fee: \$75
- 79 \$500 WORLD CHAMPION CARRIAGE
PLEASURE DRIVING SINGLE
To be judged as a Carriage Driving Working class. To be eligible, horse must have shown and been judged in class 25, 56 or 336.
For horses placing 1-6 in class 25, 56 or 336 Declaration Fee: \$50
For other horses shown and judged in class
25, 56 or 336 Entry Fee: \$125
- 337 GRAND NATIONAL CARRIAGE PLEASURE DRIVING
REINSMANSHIP MULTIPLE Entry Fee: \$75
- 26 GRAND NATIONAL CARRIAGE PLEASURE DRIVING
TURNOUT MULTIPLE Entry Fee: \$75
- 57 GRAND NATIONAL CARRIAGE PLEASURE DRIVING
WORKING MULTIPLE Entry Fee: \$75
- 80 \$500 WORLD CHAMPION CARRIAGE
PLEASURE DRIVING MULTIPLE
To be judged as a Carriage Driving Working class. To be eligible, entry must have shown and been judged in class 26, 57 or 337.
For horses placing 1-6 in class 26, 57 or 337 Declaration Fee: \$50
For other horses shown and judged in class
26, 57 or 337 Entry Fee: \$125

DRIVEN DRESSAGE

- 642 GRAND NATIONAL DRIVEN DRESSAGE
PRELIMINARY LEVEL TEST 1 FINALS Entry Fee: \$100
- 643 GRAND NATIONAL DRIVEN DRESSAGE
INTERMEDIATE LEVEL TEST 5 FINALS Entry Fee: \$100

OBSTACLE DRIVING

- 558 GRAND NATIONAL CARRIAGE DRIVING
DOUBLE JEOPARDY SINGLE Entry Fee: \$75
- 644 GRAND NATIONAL CARRIAGE DRIVING
GAMBLER'S CHOICE SINGLE Entry Fee: \$75
- 562 GRAND NATIONAL CARRIAGE DRIVING
PICK YOUR ROUTE SINGLE Entry Fee: \$75
- 564 \$500 WORLD CHAMPION CARRIAGE OBSTACLE
DRIVING SINGLE
To be judged as a Timed Competition. To be eligible, horse must have shown and been judged in class 562, 558 or 644.
For horses placing 1-6 in class 562, 558 or 644 Declaration Fee: \$50
For other horses shown and judged in
class 562, 558 or 644 Entry Fee: \$125
- 559 GRAND NATIONAL CARRIAGE DRIVING
DOUBLE JEOPARDY MULTIPLE Entry Fee: \$75
- 645 GRAND NATIONAL CARRIAGE DRIVING
GAMBLER'S CHOICE MULTIPLE Entry Fee: \$75
- 563 GRAND NATIONAL CARRIAGE DRIVING
PICK YOUR ROUTE MULTIPLE Entry Fee: \$75
- 565 \$500 WORLD CHAMPION CARRIAGE OBSTACLE
DRIVING MULTIPLE
To be judged as a Timed Competition. To be eligible, horse must have shown and been judged in class 559, 563 or 645.
For horses placing 1-6 in class 559, 563 or 645 Declaration Fee: \$50
For other horses shown and judged in
class 559, 563 or 645 Entry Fee: \$125

MORGAN HERITAGE SALUTE TO AMERICA

- 27 GRAND NATIONAL HERITAGE SALUTE TO AMERICA
SINGLE/MULTIPLE FINALS..... Entry Fee: \$100

CLASSIC PLEASURE DRIVING SECTION

- To qualify for any class in the Classic Pleasure Driving Section, the horse must have qualified by winning the appropriate placing in any Classic Pleasure Driving class. EXCEPTION: Youth qualifies by having been shown in any class in this division.
- To be shown by an amateur in appropriate attire. Headers must be a minimum of 16 years of age.
- Rim pads on Classic horses may be checked by the show steward.
- To be shown to an appropriate vehicle at a walk, pleasure trot and road trot. It is imperative that the horse give the distinct appearance of being a pleasure to drive, with emphasis on the walk and smooth transitions. Horse must stand quietly and back readily. To be judged on manners, performance with proper cadence and balance and gait 60%; type and conformation 40%.
- Championships to be judged 50% - 50%.

OPEN

- 126 GRAND NATIONAL CLASSIC PLEASURE DRIVING
MARE Entry Fee: \$125
- 129 GRAND NATIONAL CLASSIC PLEASURE DRIVING
STALLION & GELDING Entry Fee: \$125
- 243 \$2,000 WORLD CHAMPION CLASSIC PLEASURE DRIVING
To be eligible, horse must have shown and been judged in a Classic Pleasure Driving class.
For horses placing 1-6 in class 126 or 129 Declaration Fee: \$70
For other horses shown and judged in a
Classic Pleasure Driving class Entry Fee: \$225

MASTERS

- 29 GRAND NATIONAL CLASSIC PLEASURE DRIVING
MASTERS Entry Fee: \$125
- 207 \$2,000 WORLD CHAMPION CLASSIC PLEASURE DRIVING
MASTERS
To be eligible, horse must have shown and been judged in class 29.
For horses placing 1-6 in class 29 Declaration Fee: \$70
For other horses shown and judged in class 29 Entry Fee: \$225

JUNIOR EXHIBITOR

- 114 GRAND NATIONAL CLASSIC PLEASURE DRIVING
JUNIOR EXHIBITOR 13 & UNDER Entry Fee: \$100
- 332 GRAND NATIONAL CLASSIC PLEASURE DRIVING
JUNIOR EXHIBITOR 14-17 Entry Fee: \$100
- 201 \$1,000 WORLD CHAMPION CLASSIC PLEASURE DRIVING
JUNIOR EXHIBITOR
To be eligible, horse must have shown and been judged in class 114 or 332.
For horses placing 1-6 in class 114 or 332 Declaration Fee: \$60
For other horses shown and judged in class 114 or 332 Entry Fee: \$175

JUNIOR HORSE

- 54 GRAND NATIONAL CLASSIC PLEASURE DRIVING
THREE-YEAR-OLD Entry Fee: \$100
- 64 GRAND NATIONAL CLASSIC PLEASURE DRIVING
FOUR-YEAR-OLD Entry Fee: \$100
- 203 \$1,000 WORLD CHAMPION CLASSIC PLEASURE DRIVING
JUNIOR HORSE
To be eligible, horse must have shown and been judged in class 54, 64 or 134 (Futurity).
For horses placing 1-6 in
class 54, 64 or 134 (Futurity) Declaration Fee: \$60
For other horses shown and judged in
class 54, 64 or 134 (Futurity) Entry Fee: \$175

LADIES

- 326 GRAND NATIONAL CLASSIC PLEASURE DRIVING
LADIES GELDING Entry Fee: \$100
- 330 GRAND NATIONAL CLASSIC PLEASURE DRIVING
LADIES MARE Entry Fee: \$100
- 185 \$1,000 WORLD CHAMPION CLASSIC PLEASURE DRIVING LADIES
To be eligible, horse must have shown and been judged in class 326 or 330.
For horses placing 1-6 in class 326 or 330 Declaration Fee: \$60
For other horses shown and judged in class 326 or 330 Entry Fee: \$175

GENTLEMEN

- 152 GRAND NATIONAL CLASSIC PLEASURE DRIVING
GENTLEMEN FINALS Entry Fee: \$100

YOUTH

- 237 GRAND NATIONAL CLASSIC PLEASURE DRIVING
YOUTH FINALS Entry Fee: \$100

CLASSIC PLEASURE SADDLE SECTION

- To qualify for any class in the Classic Pleasure Saddle Section, the horse must have qualified by winning the appropriate placing in any Classic Pleasure Saddle class. EXCEPTION: Youth qualifies by having been shown in any class in this division.
- To be shown by an amateur in saddle seat attire only.
- Rim pads on Classic horses may be checked by the show steward.
- It is imperative that the horse give the distinct appearance of being a pleasure to ride with emphasis on the walk and smooth transitions. Horses must stand quietly and back readily. To be shown at a walk, pleasure trot, road trot and canter. To be judged on manners, performance with proper cadence and balance and gait 60%; type and conformation 40%.
- Championships to be judged 50% - 50%.

OPEN

- 73 GRAND NATIONAL CLASSIC PLEASURE SADDLE
MARE Entry Fee: \$125
- 77 GRAND NATIONAL CLASSIC PLEASURE SADDLE
STALLION & GELDING Entry Fee: \$125
- 331 GRAND NATIONAL CLASSIC PLEASURE SADDLE
AMATEUR OWNED TRAINED SHOWN Entry Fee: \$125
- 214 \$2,000 WORLD CHAMPION CLASSIC PLEASURE SADDLE
To be eligible, horse must have shown and been judged in a Classic Pleasure Saddle class.
For horses placing 1-6 in class 73, 77 or 331 Declaration Fee: \$70
For other horses shown and judged in a
Classic Pleasure Saddle class Entry Fee: \$225

MASTERS

- 94 GRAND NATIONAL CLASSIC PLEASURE SADDLE
MASTERS Entry Fee: \$125
- 170 \$2,000 WORLD CHAMPION CLASSIC PLEASURE SADDLE MASTERS
To be eligible, horse must have shown and been judged in class 94.
For horses placing 1-6 in class 94 Declaration Fee: \$70
For other horses shown and judged in class 94 Entry Fee: \$225

JUNIOR EXHIBITOR

- 50 GRAND NATIONAL CLASSIC PLEASURE SADDLE
JUNIOR EXHIBITOR 13 & UNDER Entry Fee: \$100
- 141 \$1,000 WORLD CHAMPION CLASSIC PLEASURE SADDLE
JUNIOR EXHIBITOR 13 & UNDER
To be eligible, horse must have shown and been judged in class 50.
For horses placing 1-6 in class 50 Declaration Fee: \$60
For other horses shown and judged in class 50 Entry Fee: \$175
- 112 GRAND NATIONAL CLASSIC PLEASURE SADDLE
JUNIOR EXHIBITOR 14 & 15 Entry Fee: \$100
- 353 GRAND NATIONAL CLASSIC PLEASURE SADDLE
JUNIOR EXHIBITOR 16 & 17 Entry Fee: \$100

- 183 \$1,000 WORLD CHAMPION CLASSIC PLEASURE SADDLE
JUNIOR EXHIBITOR 14-17
To be eligible, horse must have shown and been judged in class 112 or 353.
For horses placing 1-6 in class 112 or 353 Declaration Fee: \$60
For other horses shown and judged in class 112 or 353..... Entry Fee: \$175

JUNIOR HORSE

- 162 GRAND NATIONAL CLASSIC PLEASURE SADDLE
THREE-YEAR-OLD Entry Fee: \$100
166 GRAND NATIONAL CLASSIC PLEASURE SADDLE
FOUR-YEAR-OLD Entry Fee: \$100
225 \$1,000 WORLD CHAMPION CLASSIC PLEASURE SADDLE
JUNIOR HORSE
To be eligible, horse must have shown and been judged in class 162 or 166.
For horses placing 1-6 in class 162 or 166 Declaration Fee: \$60
For other horses shown and judged in class 162 or 166 Entry Fee: \$175

LADIES

- 355 GRAND NATIONAL CLASSIC PLEASURE SADDLE
LADIES GELDING Entry Fee: \$100
357 GRAND NATIONAL CLASSIC PLEASURE SADDLE
LADIES MARE Entry Fee: \$100
234 \$1,000 WORLD CHAMPION CLASSIC PLEASURE SADDLE LADIES
To be eligible, horse must have shown and been judged in class 355 or 357.
For horses placing 1-6 in class 355 or 357 Declaration Fee: \$60
For other horses shown and judged in class 355 or 357 Entry Fee: \$175

YOUTH

- 164 GRAND NATIONAL CLASSIC PLEASURE SADDLE
YOUTH FINALS Entry Fee: \$100

DRESSAGE SECTION

- No qualification is required for Second Level and Above.
- Introductory Level, Training Level and First Level horse/rider combination entered in the Dressage Section must have been shown at a qualifying show (see General Rules, Regs and Info) in a test at that level. List qualifying show on the entry blank.
- In order to enter a freestyle class at any level, a horse/rider combination must have received a minimum score of 63% in the highest test of the declared freestyle level at a qualifying show. A copy of the test verifying eligibility must be submitted with entries.
- To be shown by a professional, amateur or junior exhibitor rider. Stallions are permitted except in Junior Exhibitor and AMHA Medal classes (MO104.1). No horse may perform the same test more than once.
- World Champion Awards are based on the same horse/rider combination. You are automatically entered in the Championship, no need to enter on entry blank.
- Bits must conform to DR121. Bits will be checked for an entry upon completion of each test ridden. If the bit is found to be illegal, the horse will be disqualified and eliminated from competition and all fees and winnings of the entry will be forfeited for the entire competition.
- DR120 and DR121 apply only to the designated Dressage warm-up and competition areas or when the exhibitor is actually warming up for Dressage classes.
- Appointments. MO105 will be strictly enforced.
- Musical freestyle riders must supply the horse show office with two copies of your music on a CD at least two hours before the session.
- A horse/rider combination may not cross enter between open and amateur, open and junior exhibitor, or amateur and junior exhibitor at any one level.
- Classes will take place on the day as scheduled. The order of classes will depend on the number of entries and the classes entered. Ride times will be posted at horseshowconsulting.com. Please direct any scheduling issues to Stacia Wert-Gray at gtgray@aol.com.
- In the interest of safety and cooperation, non-riders may not stand or coach from the middle of the warmup area.
- USDF recognized.
- Tests may be called or ridden from memory.

MUSICAL FREESTYLE

Musical Free Style riders must indicate the level they will ride on their entry blank.

- 525 GRAND NATIONAL DRESSAGE MUSICAL FREE STYLE
FIRST & SECOND LEVEL FINALS Entry Fee: \$100
526 GRAND NATIONAL DRESSAGE MUSICAL FREE STYLE
THIRD LEVEL & ABOVE FINALS Entry Fee: \$100

INTRODUCTORY LEVEL

- 502 GRAND NATIONAL DRESSAGE USDF 2019
INTRODUCTORY LEVEL, TEST A Entry Fee: \$100
515 GRAND NATIONAL DRESSAGE USDF 2019
INTRODUCTORY LEVEL, TEST B Entry Fee: \$100
\$500 WORLD CHAMPION DRESSAGE
INTRODUCTORY LEVEL AWARD
Based on an average of two test scores at Introductory Level No Fee

TRAINING LEVEL

- 504 GRAND NATIONAL DRESSAGE USEF 2019
TRAINING LEVEL, TEST 1 (Amateur/Junior Exhibitor) Entry Fee: \$100
517 GRAND NATIONAL DRESSAGE USEF 2019
TRAINING LEVEL, TEST 2 (Amateur/Junior Exhibitor) Entry Fee: \$100
523 GRAND NATIONAL DRESSAGE USEF 2019
TRAINING LEVEL, TEST 3 (Amateur/ Junior Exhibitor) ... Entry Fee: \$100
\$500 WORLD CHAMPION DRESSAGE
TRAINING LEVEL AWARD-AMATEUR/JUNIOR EXHIBITOR
Based on an average of two test scores at Training Level-Test 3
mandatory and score must be included. No Fee
503 GRAND NATIONAL DRESSAGE USEF 2019
TRAINING LEVEL, TEST 1 (Open) Entry Fee: \$100
516 GRAND NATIONAL DRESSAGE USEF 2019
TRAINING LEVEL, TEST 2 (Open) Entry Fee: \$100
530 GRAND NATIONAL DRESSAGE USEF 2019
TRAINING LEVEL, TEST 3 (Open) Entry Fee: \$100
\$500 WORLD CHAMPION DRESSAGE
TRAINING LEVEL AWARD-OPEN
Based on an average of two test scores at Training Level-Test 3
mandatory and score must be included. No Fee

FIRST LEVEL

- 510 GRAND NATIONAL DRESSAGE USEF 2019
FIRST LEVEL, TEST 1 (Amateur/Junior Exhibitor) Entry Fee: \$100
512 GRAND NATIONAL DRESSAGE USEF 2019
FIRST LEVEL, TEST 2 (Amateur/Junior Exhibitor) Entry Fee: \$100
522 GRAND NATIONAL DRESSAGE USEF 2019
FIRST LEVEL, TEST 3 (Amateur/Junior Exhibitor) Entry Fee: \$100
\$500 WORLD CHAMPION DRESSAGE
FIRST LEVEL AWARD-AMATEUR/JUNIOR EXHIBITOR
Based on an average of two test scores at First Level;
Test 3 mandatory and score must be included. No Fee
509 GRAND NATIONAL DRESSAGE USEF 2019
FIRST LEVEL, TEST 1 (Open) Entry Fee: \$100
511 GRAND NATIONAL DRESSAGE USEF 2019
FIRST LEVEL, TEST 2 (Open) Entry Fee: \$100
531 GRAND NATIONAL DRESSAGE USEF 2019
FIRST LEVEL, TEST 3 (Open) Entry Fee: \$100
\$500 WORLD CHAMPION DRESSAGE FIRST LEVEL AWARD-OPEN
Based on an average of two test scores at First Level;
Test 3 mandatory and score must be included. No Fee

SECOND LEVEL

- 506 GRAND NATIONAL DRESSAGE USEF 2019
SECOND LEVEL, TEST 1 (Amateur/Junior Exhibitor) Entry Fee: \$100
519 GRAND NATIONAL DRESSAGE USEF 2019
SECOND LEVEL, TEST 2 (Amateur/Junior Exhibitor) Entry Fee: \$100
533 GRAND NATIONAL DRESSAGE USEF 2019
SECOND LEVEL, TEST 3 (Amateur/Junior Exhibitor) Entry Fee: \$100
\$500 WORLD CHAMPION DRESSAGE
SECOND LEVEL AWARD-AMATEUR/JUNIOR EXHIBITOR
Based on an average of two test scores at Second Level; Test 3
mandatory and score must be included. No Fee

- 505 GRAND NATIONAL DRESSAGE USEF 2019
SECOND LEVEL, TEST 1 (Open)..... Entry Fee: \$100
- 518 GRAND NATIONAL DRESSAGE USEF 2019
SECOND LEVEL, TEST 2 (Open)..... Entry Fee: \$100
- 532 GRAND NATIONAL DRESSAGE USEF 2019
SECOND LEVEL, TEST 3 (Open)..... Entry Fee: \$100
\$500 WORLD CHAMPION DRESSAGE SECOND LEVEL AWARD-OPEN
Based on an average of two test scores at Second Level; Test 3
mandatory and score must be included.....No Fee

THIRD LEVEL

- 507 GRAND NATIONAL DRESSAGE USEF 2019
THIRD LEVEL, TEST 1..... Entry Fee: \$100
- 520 GRAND NATIONAL DRESSAGE USEF 2019
THIRD LEVEL, TEST 2..... Entry Fee: \$100
- 534 GRAND NATIONAL DRESSAGE USEF 2019
THIRD LEVEL, TEST 3..... Entry Fee: \$100
\$500 WORLD CHAMPION DRESSAGE THIRD LEVEL AWARD
Based on an average of two test scores at Third Level;
Test 3 mandatory and score must be included.....No Fee

FOURTH LEVEL

- 508 GRAND NATIONAL DRESSAGE USEF 2019
FOURTH LEVEL, TEST 1..... Entry Fee: \$100
- 521 GRAND NATIONAL DRESSAGE USEF 2019
FOURTH LEVEL, TEST 2..... Entry Fee: \$100
- 535 GRAND NATIONAL DRESSAGE USEF 2019
FOURTH LEVEL, TEST 3..... Entry Fee: \$100
\$500 WORLD CHAMPION DRESSAGE FOURTH LEVEL AWARD
Based on an average of two test scores at Fourth Level;
Test 3 mandatory and score must be included.....No Fee

FEI LEVEL

- 514 GRAND NATIONAL DRESSAGE
PRIX ST. GEORGE TEST..... Entry Fee: \$100
- 524 GRAND NATIONAL DRESSAGE
INTERMEDIATE I TEST..... Entry Fee: \$100
- 513 GRAND NATIONAL DRESSAGE
INTERMEDIATE II TEST..... Entry Fee: \$100
- 536 GRAND NATIONAL DRESSAGE
GRAND PRIX TEST..... Entry Fee: \$100
\$500 WORLD CHAMPION DRESSAGE FEI LEVEL AWARD
Based on an average of two test scores at FEI Level.....No Fee

DRESSAGE, WESTERN SECTION

- No qualification is required for Western Dressage.
- To be shown by a professional, amateur or junior exhibitor rider. Stallions are permitted except in Junior Exhibitor classes (MO104.1). No horse may perform the same test more than once.
- World Champion Awards are based on the same horse/rider combination.
- A horse/rider combination may not cross enter between open and amateur, open and junior exhibitor, or amateur and junior exhibitor at any one level.
- No horse may compete in more than four Western Dressage tests per day.
- No horse may compete in levels that differ any more than 1 with the same rider.
- To be eligible for Western Dressage Suitability, a horse must not have shown in a Western Dressage test at First Level or above and/or shown in a Western Dressage Hack class. See Subchapter WD-10 for complete class specifications.
- Western Dressage Seat Equitation is performed on the rail and is shown at the walk, working jog and working lope both directions. Horses should back easily and stand quietly. The jog must be ridden sitting. Subchapter WD-143.
- Musical Free Style riders must indicate the level they will ride on their entry blank.
- Classes will take place on the day as scheduled. The order of classes will depend on the number of entries and the classes entered. Ride times will be posted at horseshowconsulting.com. Please direct any scheduling issues to Stacia Wert-Gray at gtgray@aol.com.
- In the interest of safety and cooperation, non-riders may not stand or coach from the middle of the warmup area.

MISCELLANEOUS WESTERN DRESSAGE

- 527 GRAND NATIONAL WESTERN DRESSAGE
EQUITATION FINALS..... Entry Fee: \$100
- 601 GRAND NATIONAL WESTERN DRESSAGE
SUITABILITY FINALS..... Entry Fee: \$100
- 528 GRAND NATIONAL WESTERN DRESSAGE MUSICAL
FREESTYLE BASIC LEVEL & LEVEL 1 FINALS..... Entry Fee: \$100
- 529 GRAND NATIONAL WESTERN DRESSAGE MUSICAL
FREESTYLE LEVEL 2 & ABOVE FINALS..... Entry Fee: \$100

INTRODUCTORY LEVEL

- 602 GRAND NATIONAL WESTERN DRESSAGE
INTRODUCTORY LEVEL TEST 1 JR. EX./AMATEUR Entry Fee: \$100
- 622 GRAND NATIONAL WESTERN DRESSAGE
INTRODUCTORY LEVEL TEST 2 JR. EX./AMATEUR Entry Fee: \$100
- 604 GRAND NATIONAL WESTERN DRESSAGE
INTRODUCTORY LEVEL TEST 3 JR. EX./AMATEUR Entry Fee: \$100
- 624 GRAND NATIONAL WESTERN DRESSAGE
INTRODUCTORY LEVEL TEST 4 JR. EX./AMATEUR Entry Fee: \$100
\$500 WORLD CHAMPION WESTERN DRESSAGE
AWARD-INTRODUCTORY LEVEL JUNIOR EXHIBITOR/AMATEUR
Based on an average of two test scores at Introductory Level.
Test 4 mandatory and score must be included.....No Fee
- 603 GRAND NATIONAL WESTERN DRESSAGE
INTRODUCTORY LEVEL TEST 1 OPEN..... Entry Fee: \$100
- 623 GRAND NATIONAL WESTERN DRESSAGE
INTRODUCTORY LEVEL TEST 2 OPEN..... Entry Fee: \$100
- 605 GRAND NATIONAL WESTERN DRESSAGE
INTRODUCTORY LEVEL TEST 3 OPEN..... Entry Fee: \$100
- 625 GRAND NATIONAL WESTERN DRESSAGE
INTRODUCTORY LEVEL TEST 4 OPEN..... Entry Fee: \$100
\$500 WORLD CHAMPION WESTERN DRESSAGE
AWARD-INTRODUCTORY LEVEL OPEN
Based on an average of two test scores at Introductory Level.
Test 4 mandatory and score must be included.....No Fee

BASIC LEVEL

- 606 GRAND NATIONAL WESTERN DRESSAGE
BASIC LEVEL TEST 1 JR. EX./AMATEUR Entry Fee: \$100
- 626 GRAND NATIONAL WESTERN DRESSAGE
BASIC LEVEL TEST 2 JR. EX./AMATEUR Entry Fee: \$100
- 608 GRAND NATIONAL WESTERN DRESSAGE
BASIC LEVEL TEST 3 JR. EX./AMATEUR Entry Fee: \$100
- 628 GRAND NATIONAL WESTERN DRESSAGE
BASIC LEVEL TEST 4 JR. EX./AMATEUR Entry Fee: \$100
\$500 WORLD CHAMPION WESTERN DRESSAGE
AWARD-BASIC LEVEL JUNIOR EXHIBITOR/AMATEUR
Based on an average of two test scores at Basic Level.
Test 4 mandatory and score must be included.....No Fee
- 607 GRAND NATIONAL WESTERN DRESSAGE
BASIC LEVEL TEST 1 OPEN..... Entry Fee: \$100
- 627 GRAND NATIONAL WESTERN DRESSAGE
BASIC LEVEL TEST 2 OPEN..... Entry Fee: \$100
- 609 GRAND NATIONAL WESTERN DRESSAGE
BASIC LEVEL TEST 3 OPEN..... Entry Fee: \$100
- 629 GRAND NATIONAL WESTERN DRESSAGE
BASIC LEVEL TEST 4 OPEN..... Entry Fee: \$100
\$500 WORLD CHAMPION WESTERN DRESSAGE
AWARD-BASIC LEVEL OPEN
Based on an average of two test scores at Basic Level.
Test 4 mandatory and score must be included.....No Fee

LEVEL 1

- 610 GRAND NATIONAL WESTERN DRESSAGE
LEVEL 1 TEST 1 JR. EX./AMATEUR Entry Fee: \$100
- 630 GRAND NATIONAL WESTERN DRESSAGE
LEVEL 1 TEST 2 JR. EX./AMATEUR Entry Fee: \$100
- 612 GRAND NATIONAL WESTERN DRESSAGE
LEVEL 1 TEST 3 JR. EX./AMATEUR Entry Fee: \$100

- 632 GRAND NATIONAL WESTERN DRESSAGE
LEVEL 1 TEST 4 JR. EX./AMATEUR Entry Fee: \$100
\$500 WORLD CHAMPION WESTERN DRESSAGE AWARD
LEVEL 1 JUNIOR EXHIBITOR/AMATEUR
Based on an average of two test scores at Level 1.
Test 4 mandatory and score must be included. No Fee
- 611 GRAND NATIONAL WESTERN DRESSAGE
LEVEL 1 TEST 1 OPEN Entry Fee: \$100
- 631 GRAND NATIONAL WESTERN DRESSAGE
LEVEL 1 TEST 2 OPEN Entry Fee: \$100
- 613 GRAND NATIONAL WESTERN DRESSAGE
LEVEL 1 TEST 3 OPEN Entry Fee: \$100
- 633 GRAND NATIONAL WESTERN DRESSAGE
LEVEL 1 TEST 4 OPEN Entry Fee: \$100
\$500 WORLD CHAMPION WESTERN DRESSAGE AWARD
LEVEL 1 OPEN
Based on an average of two test scores at Level 1.
Test 4 mandatory and score must be included. No Fee
- LEVEL 2**
- 614 GRAND NATIONAL WESTERN DRESSAGE
LEVEL 2 TEST 1 JR. EX./AMATEUR Entry Fee: \$100
- 634 GRAND NATIONAL WESTERN DRESSAGE
LEVEL 2 TEST 2 JR. EX./AMATEUR Entry Fee: \$100
- 616 GRAND NATIONAL WESTERN DRESSAGE
LEVEL 2 TEST 3 JR. EX./AMATEUR Entry Fee: \$100
- 636 GRAND NATIONAL WESTERN DRESSAGE
LEVEL 2 TEST 4 JR. EX./AMATEUR Entry Fee: \$100
- 615 GRAND NATIONAL WESTERN DRESSAGE
LEVEL 2 TEST 1 OPEN Entry Fee: \$100
- 635 GRAND NATIONAL WESTERN DRESSAGE
LEVEL 2 TEST 2 OPEN Entry Fee: \$100
- 617 GRAND NATIONAL WESTERN DRESSAGE
LEVEL 2 TEST 3 OPEN Entry Fee: \$100
- 637 GRAND NATIONAL WESTERN DRESSAGE
LEVEL 2 TEST 4 OPEN Entry Fee: \$100
\$500 WORLD CHAMPION WESTERN DRESSAGE AWARD LEVEL 2
Based on an average of two test scores at Level 2.
Test 4 mandatory and score must be included. No Fee
- LEVEL 3**
- 618 GRAND NATIONAL WESTERN DRESSAGE
LEVEL 3 TEST 1 JR. EX./AMATEUR Entry Fee: \$100
- 638 GRAND NATIONAL WESTERN DRESSAGE
LEVEL 3 TEST 2 JR. EX./AMATEUR Entry Fee: \$100
- 620 GRAND NATIONAL WESTERN DRESSAGE
LEVEL 3 TEST 3 JR. EX./AMATEUR Entry Fee: \$100
- 640 GRAND NATIONAL WESTERN DRESSAGE
LEVEL 3 TEST 4 JR. EX./AMATEUR Entry Fee: \$100
- 619 GRAND NATIONAL WESTERN DRESSAGE
LEVEL 3 TEST 1 OPEN Entry Fee: \$100
- 639 GRAND NATIONAL WESTERN DRESSAGE
LEVEL 3 TEST 2 OPEN Entry Fee: \$100
- 621 GRAND NATIONAL WESTERN DRESSAGE
LEVEL 3 TEST 3 OPEN Entry Fee: \$100
- 641 GRAND NATIONAL WESTERN DRESSAGE
LEVEL 3 TEST 4 OPEN Entry Fee: \$100
\$500 WORLD CHAMPION WESTERN DRESSAGE AWARD LEVEL 3
Based on an average of two test scores at Level 3.
Test 4 mandatory and score must be included. No Fee

ENGLISH PLEASURE SECTION

• Horses must have qualified by winning the appropriate placing in that class.
EXCEPTIONS: Youth qualifies by having been shown in any class in this division, any Amateur class will qualify for Masters, any Ladies class will qualify for Ladies Amateur to Ride.

- To be shown under English tack at a walk, pleasure trot, road trot, and canter, with light rein but still maintaining contact with horse's mouth. Horses may be asked to back.
- In Open and Youth classes, horses to be judged on manners, performance with proper cadence and balance, quality, presence, and apparent ability to give a good pleasure ride 60%; type and conformation 40%.
- In Junior Horse classes, horses to be judged on manners, quality, performance with proper cadence and balance, presence, and apparent ability to give a good pleasure ride 60%; type and conformation 40%.
- In Junior Exhibitor classes, horses to be judged on manners, suitability, performance with proper cadence and balance, quality, presence, and apparent ability to give a good pleasure ride 60%; type and conformation 40%.
- In Ladies and Ladies Amateur classes, horses to be judged on manners, suitability, quality, performance with proper cadence and balance, presence, and apparent ability to give a good pleasure ride 60%; type and conformation 40%.
- In Amateur classes, horses to be judged on manners, performance with proper cadence and balance, suitability, quality, presence, and apparent ability to give a good pleasure ride 60%; type and conformation 40%.
- Championships to be judged 50% - 50%; horses to be stripped in Open and Junior Horse Championships.

OPEN

- 75 GRAND NATIONAL ENGLISH PLEASURE
MARE Entry Fee: \$125
- 97 GRAND NATIONAL ENGLISH PLEASURE
STALLION & GELDING Entry Fee: \$125
- 220 \$2,000 WORLD CHAMPION ENGLISH PLEASURE
To be eligible, horse must have shown and been judged in an English Pleasure class.
For horses placing 1-6 in class 75 or 97 Declaration Fee: \$70
For other horses shown and judged in an English Pleasure class Entry Fee: \$225

AMATEUR

- 140 GRAND NATIONAL ENGLISH PLEASURE AMATEUR
MARE Entry Fee: \$125
- 169 GRAND NATIONAL ENGLISH PLEASURE AMATEUR
STALLION & GELDING Entry Fee: \$125
- 244 \$2,000 WORLD CHAMPION ENGLISH PLEASURE AMATEUR
To be eligible, horse must have shown and been judged in class 140 or 169.
For horses placing 1-6 in class 140 or 169 Declaration Fee: \$70
For other horses shown and judged in class 140 or 169 Entry Fee: \$225
- 142 GRAND NATIONAL ENGLISH PLEASURE AMATEUR
MASTERS Entry Fee: \$125
- 204 \$2,000 WORLD CHAMPION ENGLISH PLEASURE AMATEUR MASTERS
To be eligible, horse must have shown and been judged in class 142.
For horses placing 1-6 in class 142 Declaration Fee: \$70
For other horses shown and judged in class 142 Entry Fee: \$225

JUNIOR EXHIBITOR

- 52 GRAND NATIONAL ENGLISH PLEASURE
JUNIOR EXHIBITOR 13 & UNDER Entry Fee: \$100
- 173 \$1,000 WORLD CHAMPION ENGLISH PLEASURE
JUNIOR EXHIBITOR 13 & UNDER
To be eligible, horse must have shown and been judged in class 52.
For horses placing 1-6 in class 52 Declaration Fee: \$60
For other horses shown and judged in class 52 Entry Fee: \$175
- 49 GRAND NATIONAL ENGLISH PLEASURE
JUNIOR EXHIBITOR 14 & 15 Entry Fee: \$100
- 63 GRAND NATIONAL ENGLISH PLEASURE
JUNIOR EXHIBITOR 16 & 17 Entry Fee: \$100
- 138 \$1,000 WORLD CHAMPION ENGLISH PLEASURE
JUNIOR EXHIBITOR 14-17
To be eligible, horse must have shown and been judged in class 49 or 63.
For horses placing 1-6 in class 49 or 63 Declaration Fee: \$60
For other horses shown and judged in class 49 or 63 Entry Fee: \$175

JUNIOR HORSE

- 133 GRAND NATIONAL ENGLISH PLEASURE THREE-YEAR-OLD
MARE Entry Fee: \$100
- 149 GRAND NATIONAL ENGLISH PLEASURE THREE-YEAR-OLD
STALLION & GELDING Entry Fee: \$100
- 202 \$1,000 WORLD CHAMPION ENGLISH PLEASURE THREE-YEAR-OLD
To be eligible, horse must have shown and been judged in class 133, 149 or 127 (Futurity)
For horses placing 1-6 in class 133, 149 or 127 (Futurity) Declaration Fee: \$60
For other horses shown and judged in class 133, 149 or 127 (Futurity) Entry Fee: \$175
- 329 GRAND NATIONAL ENGLISH PLEASURE FOUR-YEAR-OLD
MARE Entry Fee: \$100
- 327 GRAND NATIONAL ENGLISH PLEASURE FOUR-YEAR-OLD
STALLION & GELDING Entry Fee: \$100
- 176 \$1,000 WORLD CHAMPION ENGLISH PLEASURE FOUR-YEAR-OLD
To be eligible, horse must have shown and been judged in class 327 or 329.
For horses placing 1-6 in class 327 or 329 Declaration Fee: \$60
For other horses shown and judged in class 327 or 329 Entry Fee: \$175

LADIES

- 61 GRAND NATIONAL ENGLISH PLEASURE LADIES
GELDING Entry Fee: \$100
- 59 GRAND NATIONAL ENGLISH PLEASURE LADIES
MARE Entry Fee: \$100
- 249 \$1,000 WORLD CHAMPION ENGLISH PLEASURE LADIES
To be eligible, horse must have shown and been judged in class 59 or 61.
For horses placing 1-6 in class 59 or 61 Declaration Fee: \$60
For other horses shown and judged in class 59 or 61 Entry Fee: \$175
- Horses in Ladies Amateur classes must have qualified in a Ladies class.**
- 84 GRAND NATIONAL ENGLISH PLEASURE LADIES AMATEUR
GELDING Entry Fee: \$100
- 82 GRAND NATIONAL ENGLISH PLEASURE LADIES AMATEUR
MARE Entry Fee: \$100
- 217 \$1,000 WORLD CHAMPION ENGLISH PLEASURE LADIES AMATEUR
To be eligible, horse must have shown and been judged in class 82 or 84.
For horses placing 1-6 in class 82 or 84 Declaration Fee: \$60
For other horses shown and judged in class 82 or 84 Entry Fee: \$175

YOUTH

- 86 GRAND NATIONAL ENGLISH PLEASURE YOUTH Entry Fee: \$100
- 181 \$1,000 WORLD CHAMPION ENGLISH PLEASURE YOUTH
To be eligible, horse must have shown and been judged in class 86.
For horses placing 1-6 in class 86 Declaration Fee: \$60
For other horses shown and judged in class 86 Entry Fee: \$175

EQUITATION SECTION

In any Equitation class where riders leave the ring between the railwork and the pattern, the rider that is entered in the class is the only one allowed to be mounted on the horse.

AMHA GOLD MEDAL CLASSES

- All AMHA Gold Medal winners will be awarded a \$500 scholarship.
- All AMHA Medal Classes will be conducted according to USEF Chapter MO, Subchapter MO-12 (Morgan Equitation).
- To be eligible for the finals, riders must be AMHA members and must have placed first or second in an AMHA Silver Medal or CMHA Medal class held after October 5, 2018.
- Reining Seat riders may qualify by riding a registered Morgan mare or gelding in an open USEF or NRHA recognized competition or a first, second or third place in Reining Seat Equitation.
- Hunter Seat Over Fences riders may qualify by riding a registered Morgan mare or gelding in an open USEF Hunter Over Fences Equitation class and place first, second or third.
- If qualifying by these alternative methods, a copy of the prize list and proof of

the score or placing must be signed by the competition secretary and submitted to the AMHA office by the rider prior to the entry deadline.

- Riders who qualified after October 5, 2018 and lost their age grouping are eligible to compete in the Medal class finals this year. See MO165.
- Protective headgear is acceptable in Reining Seat, Saddle Seat and Western Seat. It is mandatory for all Dressage and Hunter Seat Equitation riders to wear ASTM/SEI protective headgear with properly fitting harness.
- Formal attire is not permitted in Hunter Seat Equitation EQ105.2.
- The Gold Medal winner and Reserve are invited to participate in the Presentation of Equitation Champions.

501 AMHA DRESSAGE SEAT GOLD MEDAL FINALS

It is required that all riders perform independent tests from MO173.4.

Horses to enter the ring at a medium walk. To be judged at a medium walk, working trot (sitting and rising) and working canter both ways of the ring. The judge may ask any and/or all riders to perform movements and exercises as required at Training and First Level.

USEF MO173. Entry Fee: \$100

333 AMHA HUNTER SEAT ON THE FLAT GOLD MEDAL PRELIMINARY

Entries are to enter the ring at a walk or trot and are to be judged at a flat-footed, four-beat walk; diagonal, two-beat trot; and three-beat canter. They are worked both ways of the ring. The reverse may be executed by turning either toward or away from the rail. All entries are required to perform an individual workout from tests a-p in MO171. If the class is divided, the split will be posted at least one hour prior to the start of the session. Results will be posted in numerical order after all preliminaries have been completed.

A minimum of 12 riders will qualify for the finals. Entry Fee: \$100

238 AMHA HUNTER SEAT ON THE FLAT GOLD MEDAL FINALS

To be eligible, finalists must have qualified in class 333. Scores will not be carried forward from the preliminary class. To be judged at a walk, trot and canter. At least six riders in the final ride-off will be required to perform an individual workout consisting of two or more tests from tests a-p in USEF MO171. No Fee

544 AMHA HUNTER SEAT OVER FENCES GOLD MEDAL FINALS

Course design must be posted one hour before the class. To be shown over a figure eight course of not less than six obstacles at 2'6" which must include one combination, including an oxer, and two changes of direction (change of lead) after the first fence. More than one exhibitor may not ride the same horse. If the judge requests additional tests, at least four exhibitors may be called back to perform at a walk, trot and canter, or to execute two or more individual tests from tests a-q in MO172. Workout instructions must be publicly announced. Entry Fee: \$100

666 AMHA REINING SEAT GOLD MEDAL FINALS

Riders who receive Top Ten placings qualify for the USEF Reining Seat Medal Finals. Each entry must perform Pattern 6 from RN106. The Reining Seat Medal Class is an equitation class where position, hands and seat are paramount. The class will be judged 50% on equitation and 50% on the reining pattern. A contestant who is off-pattern will be disqualified and will not receive any award except in a ride-off where the contestant shall be placed last of those chosen for the ride-off. A judge may request a video review if he feels a penalty is unclear. Entry Fee: \$100

351 AMHA SADDLE SEAT GOLD MEDAL PRELIMINARY

Entries are to enter the ring at a trot and are to be judged both ways of the ring at the walk, trot and canter. All entries are required to perform an individual workout from tests a-p in MO168. If the class is divided, the split will be posted at least one hour prior to the start of the session. Results will be posted in numerical order after all preliminary sections have been completed.

A minimum of 12 riders will qualify for the finals. Entry Fee: \$100

159 AMHA SADDLE SEAT GOLD MEDAL FINALS

To be eligible, finalists must have qualified in class 351. Scores will not be carried forward from the preliminary class. To be judged both ways of the ring at the walk, trot and canter. At least six riders will be required to perform an individual workout from tests a-p in MO168. No Fee

317 AMHA WESTERN SEAT GOLD MEDAL PRELIMINARY

Entries are to enter the ring at a walk or jog and are to be judged at a flat-footed, four-beat walk; diagonal, two-beat jog; and three-beat lope. They are worked both ways of the ring. The reverse may be executed by turning either toward or away from the rail. All contestants are required to back in a straight line during the line up in all classes. All entries are required to perform an individual workout from tests a-j in USEF MO169. If the class is divided, the split will be posted at least one hour prior to the start of the session. Results will be posted in numerical order after all preliminaries have been completed.

A minimum of 12 riders will qualify for the finals. Entry Fee: \$100

88 AMHA WESTERN SEAT GOLD MEDAL FINALS

To be eligible, finalists must have qualified in class 317. Scores will not be carried forward from the preliminary class. To be judged at a walk, jog and lope. At least six riders in the final ride-off will be required to perform an individual workout consisting of two or more tests from tests a-j in MO169..... No Fee

HUNTER SEAT

- Riders must have qualified by winning the appropriate placing in a Hunter Seat Equitation class, EXCEPT Hunter over Fences, which requires no qualification.
- See USEF Chapter EQ, Subchapter EQ-2
- Formal attire is not permitted in Hunter Seat Equitation. USEF EQ105.2.
- It is mandatory for all riders in Hunter Seat Equitation to wear ASTM/SEI approved headgear with properly fitting harness. USEF GR801.
- The World Champion and Reserve WC are invited to participate in the Presentation of Equitation Champions.

320 GRAND NATIONAL HUNTER SEAT ON THE FLAT
EQUITATION 12 & UNDER Entry Fee: \$75

321 GRAND NATIONAL HUNTER SEAT ON THE FLAT
EQUITATION 13 Entry Fee: \$75

373 WORLD CHAMPION HUNTER SEAT ON THE FLAT
EQUITATION 13 & UNDER
To be eligible, riders must have shown and been judged in class 320 or 321.
For riders placing 1-6 in class 320 or 321..... Declaration Fee: \$50
For other riders shown and judged in class 320 or 321.... Entry Fee: \$125

322 GRAND NATIONAL HUNTER SEAT ON THE FLAT
EQUITATION 14 Entry Fee: \$75

323 GRAND NATIONAL HUNTER SEAT ON THE FLAT
EQUITATION 15 Entry Fee: \$75

371 WORLD CHAMPION HUNTER SEAT ON THE FLAT
EQUITATION 14 & 15
To be eligible, riders must have shown and been judged in class 322 or 323.
For riders placing 1-6 in class 322 or 323 Declaration Fee: \$50
For other riders shown and judged in class 322 or 323.... Entry Fee: \$125

324 GRAND NATIONAL HUNTER SEAT ON THE FLAT
EQUITATION 16 Entry Fee: \$75

325 GRAND NATIONAL HUNTER SEAT ON THE FLAT
EQUITATION 17 Entry Fee: \$75

372 WORLD CHAMPION HUNTER SEAT ON THE FLAT
EQUITATION 16 & 17
To be eligible, riders must have shown and been judged in class 324 or 325.
For riders placing 1-6 in class 324 or 325 Declaration Fee: \$50
For other riders shown and judged in class 324 or 325.... Entry Fee: \$125

552 GRAND NATIONAL HUNTER SEAT OVER FENCES
EQUITATION 17 & UNDER FINALS
To be shown over a course of not less than six obstacles not
to exceed 2'3" Entry Fee: \$100

SADDLE SEAT

- Riders must have qualified by winning the appropriate placing in a Saddle Seat Equitation class.
- To qualify for the UPHA Challenge Cup Finals, riders must have placed 1st thru 4th in an open UPHA Challenge Cup class while riding a Morgan or 1st thru 4th in a Morgan UPHA Challenge Cup class.

- See USEF Chapter EQ, Subchapter EQ-3.

• Cross-entering is not allowed between Saddle Seat Classic Equitation and Saddle Seat Equitation classes. This does not apply to AMHA Medal and UPHA classes.

- The WC and Reserve WC and the UPHA Senior and Junior Champion & Reserve are invited to participate in the Presentation of Equitation Champions.

303 GRAND NATIONAL SADDLE SEAT EQUITATION
13 & UNDER..... Entry Fee: \$75

385 WORLD CHAMPION SADDLE SEAT EQUITATION 13 & UNDER
To be eligible, riders must have shown and been judged in class 303.
For riders placing 1-6 in class 303..... Declaration Fee: \$50
For other riders shown and judged in class 303 Entry Fee: \$125

302 GRAND NATIONAL SADDLE SEAT EQUITATION
14 & 15 Entry Fee: \$75

301 GRAND NATIONAL SADDLE SEAT EQUITATION
16 & 17 Entry Fee: \$75

387 WORLD CHAMPION SADDLE SEAT EQUITATION 14-17
To be eligible, riders must have shown and been judged in class 301 or 302.
For riders placing 1-6 in class 301 or 302..... Declaration Fee: \$50
For other riders shown and judged in class 301 or 302.... Entry Fee: \$125

UPHA MORGAN CHALLENGE CUP FINALS

- PHASE I—All contestants must work in groups of 20 or less on the rail and complete an individual workout. A minimum number of 12 and no more than 14 riders will be chosen for Phase II. No pre-determined number need be selected from each group. Results will be posted in numerical order after all preliminaries have been completed. If the class is divided because of its size, it is split by every other number. All riders compete at the walk, trot and canter, both directions, and line up. The divisions should be dismissed on standby, with individual workouts executed immediately following completion of rail work by that group. To be judged on rail work 60% and on the individual workout 40%.

- PHASE II—To be judged as a continuation of Phase I, not as a separate class. To be eligible, finalists must have qualified in Phase I. No individual workouts will be requested; however, at the judges' discretion, selected riders may be requested to do additional rail work as a group. The top ten will be announced with Reserve Champion and Champion announced finally. The same horse must be used in both phases of the UPHA Finals unless the animal is sick or lame, in which case a veterinarian's certification is required.

- UPHA will receive \$50 of each entry fee.

374 UPHA MORGAN JUNIOR CHALLENGE CUP FINALS PHASE I
..... Entry Fee: \$150

378 UPHA MORGAN JUNIOR CHALLENGE CUP FINALS PHASE II No Fee

375 UPHA MORGAN SENIOR CHALLENGE CUP FINALS PHASE I
..... Entry Fee: \$150

377 UPHA MORGAN SENIOR CHALLENGE CUP FINALS PHASE II No Fee

SADDLE SEAT CLASSIC

- Riders must have qualified by winning the appropriate placing in a Saddle Seat Classic Equitation class or a Saddle Seat Equitation class.

- See USEF Chapter EQ, Subchapter EQ-3.

- Rim pads on Classic horses may be checked by the Show Steward.

• Cross-entering is not allowed between Saddle Seat Classic Equitation and Saddle Seat Equitation classes. This does not apply to AMHA Medal and UPHA classes.

- The World Champion and Reserve WC are invited to participate in the Presentation of Equitation Champions.

304 GRAND NATIONAL SADDLE SEAT CLASSIC
EQUITATION 13 & UNDER..... Entry Fee: \$75

384 WORLD CHAMPION SADDLE SEAT CLASSIC
EQUITATION 13 & UNDER
To be eligible, riders must have shown and been judged in class 304.
For riders placing 1-6 in class 304..... Declaration Fee: \$50
For other riders shown and judged in class 304 Entry Fee: \$125

306 GRAND NATIONAL SADDLE SEAT CLASSIC
EQUITATION 14-17 Entry Fee: \$75

**386 WORLD CHAMPION SADDLE SEAT CLASSIC
EQUITATION 14-17**

To be eligible, riders must have shown and been judged in class 306

For riders placing 1-6 in class 306..... Declaration Fee: \$50

For other riders shown and judged in class 306 Entry Fee: \$125

WALK - TROT

• To qualify for Walk-Trot Equitation, a rider must have shown in any Walk-Trot class.

• Open to riders who have not reached their 12th birthday as of December 1, 2018.

• Riders are exempt from paying the USEF Show Pass Fee and AMHA non-member fee.

• Rider must not have been judged in ANY class, test or pattern that has required a canter in a recognized or non-recognized competition.

• Riders may not enter any other class in the competition in which they are competing with the exception of other walk and trot classes, driving or fitting & showmanship.

• Stallions are prohibited.

• Equipment, attire and presentation must match the discipline being ridden and the class entered.

• Rim pads on Classic horses may be checked by the show steward.

• Protective headgear may be worn without penalty in Western Seat, Saddle Seat and Saddle Seat Classic. It is mandatory for all Hunter Seat Equitation riders to wear ASTM/SEI protective headgear with properly fitting harness.

• One attendant without whip per entry will be permitted in the lineup and will be called in by the announcer.

• Horses may enter other classes in any Section, providing the requirements for that Section are met.

• Cross entering between Saddle Seat Classic Equitation and Saddle Seat Equitation is not permitted.

• The World Champion and Reserve WC are invited to participate in the Presentation of Equitation Champions.

358 GRAND NATIONAL WALK-TROT HUNTER SEAT
EQUITATION 8 & UNDER Entry Fee: \$75

359 GRAND NATIONAL WALK-TROT HUNTER SEAT
EQUITATION 9 Entry Fee: \$75

369 WORLD CHAMPION WALK-TROT HUNTER SEAT
EQUITATION 9 & UNDER Entry Fee: \$75

To be eligible, riders must have shown and been judged in class 358 or 359.

For riders placing 1-6 in class 358 or 359 Declaration Fee: \$50

For other riders shown and judged in class 358 or 359.... Entry Fee: \$125

361 GRAND NATIONAL WALK-TROT HUNTER SEAT
EQUITATION 10 Entry Fee: \$75

362 GRAND NATIONAL WALK-TROT HUNTER SEAT
EQUITATION 11 Entry Fee: \$75

370 WORLD CHAMPION WALK-TROT HUNTER SEAT
EQUITATION 10 & 11 Entry Fee: \$75

To be eligible, riders must have shown and been judged in class 361 or 362.

For riders placing 1-6 in class 361 or 362 Declaration Fee: \$50

For other riders shown and judged in class 361 or 362.... Entry Fee: \$125

307 GRAND NATIONAL WALK-TROT SADDLE SEAT
EQUITATION 9 & UNDER Entry Fee: \$75

305 GRAND NATIONAL WALK-TROT SADDLE SEAT
EQUITATION 10 & 11 Entry Fee: \$75

382 WORLD CHAMPION WALK-TROT SADDLE SEAT
EQUITATION 11 & UNDER

To be eligible, riders must have shown and been judged in class 305 or 307.

For riders placing 1-6 in class 305 or 307..... Declaration Fee: \$50

For other riders shown and judged in class 305 or 307.... Entry Fee: \$125

311 GRAND NATIONAL WALK-TROT SADDLE SEAT CLASSIC
EQUITATION 9 & UNDER Entry Fee: \$75

381 WORLD CHAMPION WALK-TROT SADDLE SEAT CLASSIC
EQUITATION 9 & UNDER

To be eligible, riders must have shown and been judged in class 311.

For riders placing 1-6 in class 311 Declaration Fee: \$50

For other riders shown and judged in class 311 Entry Fee: \$125

310 GRAND NATIONAL WALK-TROT SADDLE SEAT CLASSIC
EQUITATION 10 & 11 Entry Fee: \$75

380 WORLD CHAMPION WALK-TROT SADDLE SEAT CLASSIC
EQUITATION 10 & 11

To be eligible, riders must have shown and been judged in class 310.

For riders placing 1-6 in class 310 Declaration Fee: \$50

For other riders shown and judged in class 310 Entry Fee: \$125

315 GRAND NATIONAL WALK-TROT WESTERN SEAT
EQUITATION 9 & UNDER Entry Fee: \$75

363 WORLD CHAMPION WALK-TROT WESTERN SEAT
EQUITATION 9 & UNDER

To be eligible, riders must have shown and been judged in class 315.

For riders placing 1-6 in class 315..... Declaration Fee: \$50

For other riders shown and judged in class 315 Entry Fee: \$125

316 GRAND NATIONAL WALK-TROT WESTERN SEAT
EQUITATION 10 & 11 Entry Fee: \$75

364 WORLD CHAMPION WALK-TROT WESTERN SEAT
EQUITATION 10 & 11

To be eligible, riders must have shown and been judged in class 316.

For riders placing 1-6 in class 316..... Declaration Fee: \$50

For other riders shown and judged in class 316 Entry Fee: \$125

WESTERN SEAT

• Riders must have qualified by winning the appropriate placing in a Western Seat Equitation class or a class titled Reining Seat Equitation.

• See USEF Chapter EQ, Subchapter EQ-4.

• The World Champion and Reserve WC are invited to participate in the Presentation of Equitation Champions.

360 GRAND NATIONAL WESTERN SEAT EQUITATION
13 & UNDER..... Entry Fee: \$75

383 WORLD CHAMPION WESTERN SEAT EQUITATION 13 & UNDER

To be eligible, riders must have shown and been judged in class 360.

For riders placing 1-6 in class 360..... Declaration Fee: \$50

For other riders shown and judged in class 360 Entry Fee: \$125

365 GRAND NATIONAL WESTERN SEAT EQUITATION
14 & 15 Entry Fee: \$75

366 GRAND NATIONAL WESTERN SEAT EQUITATION
16 & 17 Entry Fee: \$75

379 WORLD CHAMPION WESTERN SEAT EQUITATION 14-17

To be eligible, riders must have shown and been judged in class 365 or 366.

For riders placing 1-6 in class 365 or 366..... Declaration Fee: \$50

For other riders shown and judged in class 365 or 366.... Entry Fee: \$125

ADULT EQUITATION

• No qualification is required for Adult Equitation.

• Open to Amateur riders 18 & Over.

• Protective headgear may be worn without penalty in Western Seat, Saddle Seat and Saddle Seat Classic. It is mandatory for all Hunter Seat Equitation riders to wear ASTM/SEI protective headgear with properly fitting harness.

• The GN Champion and Reserve GN Champion are invited to participate in the Presentation of Equitation Champions.

318 GRAND NATIONAL HUNTER SEAT ADULT
EQUITATION 18-35 FINALS..... Entry Fee: \$100

319 GRAND NATIONAL HUNTER SEAT ADULT
EQUITATION 36 & OVER FINALS Entry Fee: \$100

308 GRAND NATIONAL SADDLE SEAT ADULT
EQUITATION 18-35 FINALS..... Entry Fee: \$100

309 GRAND NATIONAL SADDLE SEAT ADULT
EQUITATION 36 & OVER FINALS Entry Fee: \$100

368 GRAND NATIONAL WESTERN SEAT ADULT
EQUITATION 18-35 FINALS..... Entry Fee: \$100

367 GRAND NATIONAL WESTERN SEAT ADULT
EQUITATION 36 & OVER FINALS Entry Fee: \$100

FITTING & SHOWMANSHIP SECTION

- No qualification is required for the Fitting & Showmanship section.
- The Morgan Fitting and Showmanship class (English or Western) demonstrates the exhibitor's ability to condition and show a horse to a designated person. Stallions are prohibited in classes limited to junior exhibitors (less than 18 years). The fitting and showmanship class is to be judged 40% on appearance and 60% on showmanship.
- The World Champion and Reserve WC are invited to participate in the Presentation of Equitation Champions.

- 312 GRAND NATIONAL FITTING AND SHOWMANSHIP
9 & UNDER..... Entry Fee: \$75
- 313 GRAND NATIONAL FITTING AND SHOWMANSHIP
10-13..... Entry Fee: \$75
- 335 WORLD CHAMPION FITTING AND SHOWMANSHIP 13 & UNDER
To be eligible, entries must have shown and been judged in class 312 or 313.
For entries placing 1-6 in class 312 or 313..... Declaration Fee: \$50
For other entries shown and judged in class 312 or 313 Entry Fee: \$125
- 314 GRAND NATIONAL FITTING AND SHOWMANSHIP
14-17..... Entry Fee: \$75
- 334 WORLD CHAMPION FITTING AND SHOWMANSHIP 14-17
To be eligible, entries must have shown and been judged in class 314.
For entries placing 1-6 in class 314 Declaration Fee: \$50
For other entries shown and judged in class 314 Entry Fee: \$125

FUTURITY SECTION

- The World Morgan Futurity is open to the world and offers the privilege to Morgan breeders and owners to exhibit quality Morgans before the most prestigious audience of Morgan enthusiasts today. The purpose of the World Morgan Futurity is to reward those breeders who breed superior Morgan horses. Breeders show faith in their breeding program by nominating their foals as weanlings, predicting that these foals in the "future" will be the caliber of Morgans that will one day show at the Grand National & World Championship Morgan Horse Show®.
- All horses shown must be currently nominated in the World Morgan Futurity. The World Morgan Futurity will be shown in four divisions: Yearlings, Two-Year-Olds, Three-Year-Olds and Alumni Four-Year-Olds.
- All show fees must be paid by August 1st to the Futurity Secretary on the Futurity show entry form for all horses showing at this year's Grand National. Futurity horses and classes must be also listed on the GN Show Entry Form. The GN entry fee of \$100 per horse, per class must be paid to the Grand National for all yearling, two-year-old and three-year-old Futurity horses competing this year. Alumni four year old Futurity horses will pay a \$20 Grand National fee.
- The GN entry form must be sent to the Grand National Show Secretary by the entry deadline and accompanied by stall, USEF drug fees and all other required payments.

CLASS PAYBACKS for

YEARLINGS, TWO-YEAR-OLDS and THREE-YEAR-OLDS

Champion	Reserve	3rd	4th	5th	6th	7th	8th	9th	10th
25% of prize money	20%	15%	10%	5%	5%	5%	5%	5%	5%

ALUMNI PAYBACKS

Prize money is paid back to Alumni Four-Year-Old horses placing 1-10 in any Grand National Class that they have entered with the Futurity Secretary. A \$20 Grand National show fee is charged for each Alumni class entry. Please indicate alumni entries with a * beside class number on the Grand National entry form and add \$20 to the regular entry fee.

- 189 WORLD CHAMPION FUTURITY IN-HAND
YEARLING GELDING Entry Fee: \$100
- 190 WORLD CHAMPION FUTURITY IN-HAND
YEARLING FILLY Entry Fee: \$100
- 192 WORLD CHAMPION FUTURITY IN-HAND
YEARLING COLT Entry Fee: \$100
- 194 WORLD CHAMPION FUTURITY IN-HAND
TWO-YEAR-OLD GELDING..... Entry Fee: \$100
- 196 WORLD CHAMPION FUTURITY IN-HAND
TWO-YEAR-OLD MARE Entry Fee: \$100
- 198 WORLD CHAMPION FUTURITY IN-HAND
TWO-YEAR-OLD STALLION..... Entry Fee: \$100

- 134 WORLD CHAMPION FUTURITY CLASSIC
PLEASURE DRIVING THREE-YEAR-OLD Entry Fee: \$100
- 127 WORLD CHAMPION FUTURITY ENGLISH
PLEASURE THREE-YEAR-OLD Entry Fee: \$100
- 144 WORLD CHAMPION FUTURITY HUNTER
PLEASURE THREE-YEAR-OLD Entry Fee: \$100
- 122 WORLD CHAMPION FUTURITY PARK HARNESS
TWO-YEAR-OLD Entry Fee: \$100
- 108 WORLD CHAMPION FUTURITY PARK HARNESS
THREE-YEAR-OLD Entry Fee: \$100
- 175 WORLD CHAMPION FUTURITY PARK SADDLE
THREE-YEAR-OLD Entry Fee: \$100
- 91 WORLD CHAMPION FUTURITY PLEASURE DRIVING
TWO-YEAR-OLD Entry Fee: \$100
- 95 WORLD CHAMPION FUTURITY PLEASURE DRIVING
THREE-YEAR-OLD Entry Fee: \$100
- 102 WORLD CHAMPION FUTURITY WESTERN PLEASURE
THREE-YEAR-OLD Entry Fee: \$100

Send all nomination forms and Futurity show entry forms to:

Kelly McFaul ■ 206 S. Lark Ln. ■ Wichita, KS 67209
316-650-2287 ■ FAX: 316-462-0883 ■ kellymcf@aol.com
www.worldmorganfuturity.com

FUTURITY DATES TO REMEMBER

April 1st-Eligibility Nominations due
August 1st-Show Entry Forms due
December 1st-Weanling Nominations due

HUNTER SECTION

- No qualification is required for the Hunter section.
- See USEF Chapter 7. If a class with jumps is split, horses will jump in the first heat and may, at the discretion of the Judge, be asked to jump in the final heat.
- Riders in all classes where jumping is required and when jumping anywhere on the show grounds must wear protective headgear. GR801.
- Footing is dirt and sand.
- In Amateur classes, riders must be 18 years or older.
- GRAND NATIONAL LOW WORKING HUNTER. Horses must execute at least 8 jumping attempts, fences not to exceed 2'6". To be judged on performance and soundness.
- GRAND NATIONAL LOW WORKING HUNTER UNDER SADDLE. To be shown at a walk, trot, canter and hand gallop both ways of the ring. For safety reasons, the judge may limit the number of horses to hand gallop at one time. Excessive speed at the hand gallop should be penalized. Light contact with the mouth is required. Horses should be obedient, alert, responsive and move freely. Horses should not be eliminated for slight errors. Horses entering the Under Saddle class must also be shown in at least one Low Working Hunter Over Fences class.
- The World Champion and Reserve World Champion Low Working Hunter High-Point Award will be awarded to the top two of the four horses that acquired the most points in classes 537, 538 and 545. In addition to these points, only the top four horses receive points for ribbons won in the Under Saddle class (class 546) and is based upon a point system of 10, 6, 4, 2, 1, 1/2. Ties are broken per Hunter Rules, HU151; the horse scoring the most points over fences wins the tie; or, in the face of a tie after that, the horses are shown and judged as an Under Saddle class.
- GRAND NATIONAL WORKING HUNTER. Horses must execute at least 8 jumping attempts, fences not to exceed 3'3". To be judged on performance and soundness.
- GRAND NATIONAL WORKING HUNTER UNDER SADDLE. To be shown at a walk, trot, canter and hand gallop both ways of the ring. For safety reasons, the judge may limit the number of horses to hand gallop at one time. Excessive speed at the hand gallop should be penalized. Light contact with the mouth is required. Horses should be obedient, alert, responsive and move freely. Horses should not be eliminated for slight errors. Horses entering the Under Saddle class must also be shown in at least one Working Hunter Over Fences class.

- The World Champion and Reserve World Champion Working Hunter High-Point Award will be awarded to the top two of the four horses that acquired the most points in classes 547 and 554. In addition to these points, only the top four horses receive points for ribbons won in the Under Saddle class (class 555) and is based upon a point system of 10, 6, 4, 2, 1, ½. Ties are broken per Hunter Rules, HU151; the horse scoring the most points over fences wins the tie; or, in the face of a tie after that, the horses are shown and judged as an Under Saddle class.

- SCHOOLING ROUNDS. \$10 a ticket, purchase in the office.

- GRAND NATIONAL HUNTER HACK FINALS. To be shown at a walk, trot and canter both ways of the ring. Horses are then individually asked to jump two fences and hand gallop one way of the ring. Fences - 1'6"-2'6"

- GRAND NATIONAL BRIDLE PATH HACK FINALS. Hunter type horse to be shown at a walk, trot, canter and hand gallop both ways of the ring. To back easily and stand quietly while rider dismounts and mounts. Emphasis is placed on actual suitability to purpose.

- GRAND NATIONAL WORKING HUNTER AMATEUR/JUNIOR EXHIBITOR FINALS. Horses must execute at least 8 jumping attempts, fences not to exceed 2'6". To be judged on performance and soundness.

537 GRAND NATIONAL LOW WORKING HUNTER I Entry Fee: \$100

538 GRAND NATIONAL LOW WORKING HUNTER II Entry Fee: \$100

545 GRAND NATIONAL LOW WORKING HUNTER III Entry Fee: \$100

546 GRAND NATIONAL LOW WORKING HUNTER UNDER SADDLE..... Entry Fee: \$100

\$500 WORLD CHAMPION LOW WORKING HUNTER HIGH-POINT AWARD

To be eligible, horse must have shown and been judged in class 537, 538, 545 and 546..... No Fee

547 GRAND NATIONAL WORKING HUNTER I..... Entry Fee: \$100

554 GRAND NATIONAL WORKING HUNTER II..... Entry Fee: \$100

555 GRAND NATIONAL WORKING HUNTER UNDER SADDLE..... Entry Fee: \$100

\$500 WORLD CHAMPION WORKING HUNTER HIGH-POINT AWARD

To be eligible, horse must have shown and been judged in class 547, 554, 555..... No Fee

557 GRAND NATIONAL BRIDLE PATH HACK FINALS..... Entry Fee: \$100

548 GRAND NATIONAL HUNTER HACK FINALS..... Entry Fee: \$100

553 GRAND NATIONAL WORKING HUNTER AMATEUR/JUNIOR EXHIBITOR FINALS Entry Fee: \$100

HUNTER PLEASURE SECTION

- Horses must have qualified by winning the appropriate placing in that class. EXCEPTIONS: Youth qualifies by having been shown in any class in this division, any Amateur class will qualify for Masters and AOTS, any Ladies class will qualify for Ladies Amateur, any Open class will qualify for Gentlemen.

- The Hunter Pleasure Horse should be shown with hunter style equipment at a walk, trot, extended trot, canter and extended canter, with light rein but still maintaining contact with horse's mouth. MO135-139.

- Formal attire (shadbelly) is optional for all female exhibitors after 6 p.m. or in Championship classes held at any time. Formal attire consists of a hunter shadbelly with buff or canary breeches, stock tie, canary vest, top hat and hunt boots. Riders, including Junior Exhibitors, in Hunter Pleasure classes are not required to wear headgear in accordance with GR801. Therefore, Junior Exhibitors in this Section may wear formal attire under current Morgan rules if they desire.

- In Open, Gentlemen and Youth classes, horses to be judged on manners, performance with proper cadence and balance, quality, presence and apparent ability to give a good pleasure ride 60%; type and conformation 40%.

- In Junior Horse classes, horses to be judged on manners, quality, performance with proper cadence and balance, presence and apparent ability to give a good pleasure ride 60%; type and conformation 40%.

- In Junior Exhibitor classes, horses to be judged on manners, suitability, performance with proper cadence and balance, quality, presence and apparent ability to give a good pleasure ride 60%; type and conformation 40%.

- In Ladies classes, horses to be judged on manners, suitability, quality, perfor-

mance with proper cadence and balance, presence and apparent ability to give a good pleasure ride 60%; type and conformation 40%.

- In Amateur classes, horses to be judged on manners, performance with proper cadence and balance, suitability, quality, presence and apparent ability to give a good pleasure ride 60%; type and conformation 40%.

- Championships to be judged 50% - 50%; horses to be stripped in Open and Junior Horse Championships.

OPEN

92 GRAND NATIONAL HUNTER PLEASURE

MARE Entry Fee: \$125

344 GRAND NATIONAL HUNTER PLEASURE

STALLION & GELDING Entry Fee: \$125

218 \$2,000 WORLD CHAMPION HUNTER PLEASURE

To be eligible, horse must have shown and been judged in a Hunter Pleasure class.

For horses placing 1-6 in class 92 or 344 Declaration Fee: \$70

For other horses shown and judged in a Hunter Pleasure class..... Entry Fee: \$225

AMATEUR

11 GRAND NATIONAL HUNTER PLEASURE AMATEUR

MARE Entry Fee: \$125

22 GRAND NATIONAL HUNTER PLEASURE AMATEUR

STALLION & GELDING Entry Fee: \$125

350 GRAND NATIONAL HUNTER PLEASURE AMATEUR

OWNED TRAINED SHOWN Entry Fee: \$125

156 \$2,000 WORLD CHAMPION HUNTER PLEASURE AMATEUR

To be eligible, horse must have shown and been judged in class 11, 22 or 350. For horses placing 1-6 in class 11, 22 or 350 Declaration Fee: \$70

For other horses shown and judged in 11, 22 or 350 Entry Fee: \$225

60 GRAND NATIONAL HUNTER PLEASURE AMATEUR

MASTERS Entry Fee: \$125

178 \$2,000 WORLD CHAMPION HUNTER PLEASURE AMATEUR MASTERS

To be eligible, horse must have shown and been judged in class 60.

For horses placing 1-6 in class 60 Declaration Fee: \$70

For other horses shown and judged in class 60 Entry Fee: \$225

JUNIOR EXHIBITOR

101 GRAND NATIONAL HUNTER PLEASURE

JUNIOR EXHIBITOR 12 & UNDER..... Entry Fee: \$100

104 GRAND NATIONAL HUNTER PLEASURE

JUNIOR EXHIBITOR 13 Entry Fee: \$100

200 \$1,000 WORLD CHAMPION HUNTER PLEASURE

JUNIOR EXHIBITOR 13 & UNDER

To be eligible, horse must have shown and been judged in class 101 or 104. For horses placing 1-6 in class 101 or 104 Declaration Fee: \$60

For other horses shown and judged in class 101 or 104... Entry Fee: \$175

342 GRAND NATIONAL HUNTER PLEASURE

JUNIOR EXHIBITOR 14 Entry Fee: \$100

24 GRAND NATIONAL HUNTER PLEASURE

JUNIOR EXHIBITOR 15 Entry Fee: \$100

206 \$1,000 WORLD CHAMPION HUNTER PLEASURE

JUNIOR EXHIBITOR 14 & 15

To be eligible, horse must have shown and been judged in class 24 or 342. For horses placing 1-6 in class 24 or 342 Declaration Fee: \$60

For other horses shown and judged in class 24 or 342 Entry Fee: \$175

346 GRAND NATIONAL HUNTER PLEASURE

JUNIOR EXHIBITOR 16 Entry Fee: \$100

348 GRAND NATIONAL HUNTER PLEASURE

JUNIOR EXHIBITOR 17 Entry Fee: \$100

197 \$1,000 WORLD CHAMPION HUNTER PLEASURE

JUNIOR EXHIBITOR 16 & 17

To be eligible, horse must have shown and been judged in class 346 or 348. For horses placing 1-6 in class 346 or 348 Declaration Fee: \$60

For other horses shown and judged in class 346 or 348 Entry Fee: \$175

JUNIOR HORSE

- 51 GRAND NATIONAL HUNTER PLEASURE
THREE-YEAR-OLD MARE Entry Fee: \$100
- 53 GRAND NATIONAL HUNTER PLEASURE
THREE-YEAR-OLD STALLION & GELDING Entry Fee: \$100
- 222 \$1,000 WORLD CHAMPION HUNTER PLEASURE
THREE-YEAR-OLD
To be eligible, horse must have shown and been judged in class 51, 53 or 144 (Futurity).
For horses placing 1-6 in
class 51, 53 or 144 (Futurity) Declaration Fee: \$60
For other horses shown and judged in
class 51, 53 or 144 (Futurity) Entry Fee: \$175
- 161 GRAND NATIONAL HUNTER PLEASURE
FOUR-YEAR-OLD MARE Entry Fee: \$100
- 163 GRAND NATIONAL HUNTER PLEASURE
FOUR-YEAR-OLD STALLION & GELDING Entry Fee: \$100
- 226 \$1,000 WORLD CHAMPION HUNTER PLEASURE
FOUR-YEAR-OLD
To be eligible, horse must have shown and been judged in class 161 or 163.
For horses placing 1-6 in class 161 or 163 Declaration Fee: \$60
For other horses shown and judged in class 161 or 163 Entry Fee: \$175

LADIES

- 42 GRAND NATIONAL HUNTER PLEASURE LADIES
GELDING Entry Fee: \$100
- 128 GRAND NATIONAL HUNTER PLEASURE LADIES
MARE Entry Fee: \$100
- 245 \$1,000 WORLD CHAMPION HUNTER PLEASURE LADIES
To be eligible, horse must have shown and been judged in class 42 or 128.
For horses placing 1-6 in class 42 or 128 Declaration Fee: \$60
For other horses shown and judged in class 42 or 128 Entry Fee: \$175

Horses in Ladies Amateur classes must have qualified in a Ladies class.

- 340 GRAND NATIONAL HUNTER PLEASURE LADIES AMATEUR
GELDING Entry Fee: \$100
- 338 GRAND NATIONAL HUNTER PLEASURE LADIES AMATEUR
MARE Entry Fee: \$100
- 230 \$1,000 WORLD CHAMPION HUNTER PLEASURE LADIES AMATEUR
To be eligible, horse must have shown and been judged in class 338 or 340.
For horses placing 1-6 in class 338 or 340 Declaration Fee: \$60
For other horses shown and judged in class 338 or 340 Entry Fee: \$175

GENTLEMEN

- 165 GRAND NATIONAL HUNTER PLEASURE GENTLEMEN FINALS
..... Entry Fee: \$100

YOUTH

- 48 GRAND NATIONAL HUNTER PLEASURE YOUTH
MARE Entry Fee: \$100
- 40 GRAND NATIONAL HUNTER PLEASURE YOUTH
STALLION & GELDING Entry Fee: \$100
- 109 \$1,000 WORLD CHAMPION HUNTER PLEASURE YOUTH
To be eligible, horse must have shown and been judged in class 40 or 48.
For horses placing 1-6 in class 40 or 48 Declaration Fee: \$60
For other horses shown and judged in class 40 or 48 Entry Fee: \$175

IN-HAND SECTION

- Horses must have qualified by winning the appropriate placing in that class. Classes that have combined age groups qualify for the class of the horse's age. EXCEPTION: No qualification is required for Yearlings and Two-Year-Olds or Amateur In-Hand

- Horses shall enter the ring and be lined up at the discretion of the judge. Entries are to be judged individually, standing, then at a walk and trot on the line, and must be serviceably sound. Horses shall stand squarely on all four feet with front legs perpendicular to the ground. Rear legs may be placed slightly back, but the horse must also be judged at some time in the class not stretched. Emphasis shall be on type and conformation, with consideration given to horse's ability

to move correctly on the lead. Unnatural tail carriage should be penalized. See MO105 and MO114.2. Not more than two handlers, each of whom may have one whip without appendages, may be allowed in the ring to show each horse.

- The Champion and Reserve Champion in each age group MUST return to be judged in their respective World Championships.

- In Amateur In-Hand, all handlers must have amateur status. All tailers must be amateurs or be eligible for amateur status. Classes are open to any age horse.

GELDINGS

- 1 GRAND NATIONAL YEARLING GELDING Entry Fee: \$100
- 2 GRAND NATIONAL TWO-YEAR-OLD GELDING Entry Fee: \$100
- 3 WORLD CHAMPION JUNIOR GELDING
First & Second Place in classes 1 & 2 No Fee
- 5 GRAND NATIONAL THREE-YEAR-OLD GELDING Entry Fee: \$100
- 6 GRAND NATIONAL FOUR-YEAR-OLD GELDING Entry Fee: \$100
- 7 GRAND NATIONAL FIVE-YEAR & OLDER GELDING Entry Fee: \$100
- 8 WORLD CHAMPION SENIOR GELDING
First & Second Place in classes 5, 6 & 7 No Fee
- 9 \$2,000 WORLD CHAMPION GELDING
Champion & Reserve Champion in classes 3 & 8 No Fee

MARES

- 12 GRAND NATIONAL YEARLING FILLY Entry Fee: \$100
- 13 GRAND NATIONAL TWO-YEAR-OLD MARE Entry Fee: \$100
- 14 WORLD CHAMPION JUNIOR MARE
First & Second Place in classes 12 & 13 No Fee
- 16 GRAND NATIONAL THREE-YEAR-OLD MARE Entry Fee: \$100
- 17 GRAND NATIONAL FOUR-YEAR-OLD MARE Entry Fee: \$100
- 18 GRAND NATIONAL FIVE-YEAR & OLDER MARE Entry Fee: \$100
- 19 WORLD CHAMPION SENIOR MARE
First & Second Place in classes 16, 18 & 19 No Fee
- 20 \$2,000 WORLD CHAMPION MARE
Champion & Reserve Champion in classes 14 & 19 No Fee

STALLIONS

- 30 GRAND NATIONAL YEARLING COLT Entry Fee: \$100
- 31 GRAND NATIONAL TWO-YEAR-OLD STALLION Entry Fee: \$100
- 32 WORLD CHAMPION JUNIOR STALLION
First & Second Place in classes 30 & 31 No Fee
- 34 GRAND NATIONAL THREE-YEAR-OLD STALLION Entry Fee: \$100
- 35 GRAND NATIONAL FOUR-YEAR-OLD STALLION Entry Fee: \$100
- 36 GRAND NATIONAL FIVE-YEAR & OLDER STALLION Entry Fee: \$100
- 37 WORLD CHAMPION SENIOR STALLION
First & Second Place in classes 34, 35, & 36 No Fee
- 39 \$2,000 WORLD CHAMPION STALLION
Champion & Reserve Champion in classes 32 & 37 No Fee

AMATEUR

- 4 GRAND NATIONAL GELDING AMATEUR FINALS Entry Fee: \$100
- 15 GRAND NATIONAL MARE AMATEUR FINALS Entry Fee: \$100
- 33 GRAND NATIONAL STALLION AMATEUR FINALS Entry Fee: \$100

JUMPER SECTION

- No qualification is required for the Jumper section.
- Riders in all classes where jumping is required and when jumping anywhere on the show grounds must wear protective headgear. See GR801. Footing is dirt and sand.

- The World Champion Jumper High-Point Award will be awarded to the horse accumulating the most points in classes 539, 549 and 556 and is based upon a point system of 10, 6, 4, 2, 1, ½.

- Jumpers will be judged under Table II, Sec. 2(a) and 2(b). First round fences not to exceed 3'3". See JP124 and MO202.7.

- 539 GRAND NATIONAL JUMPER I Table II, Sec. 2(b) Entry Fee: \$100
- 549 GRAND NATIONAL JUMPER II Table II, Sec. 2(b) Entry Fee: \$100
- 556 GRAND NATIONAL JUMPER III Table II, Sec. 2(a) Entry Fee: \$100
- \$500 WORLD CHAMPION JUMPER HIGH-POINT AWARD
To be eligible, horses must have shown and been judged in
class 539, 549 and 556 No Fee

LEADLINE SECTION

- No qualification is required for Leadline.
- All riders in Leadline classes must wear ASTM/SEI protective headgear when mounted.
- Beginner Leadline is open to riders who are at least 2 but less than 7 years old **as of December 1** (GR103) and who are not entered in any horse show class at this show. Stallions are prohibited. Leaders must be at least 16 years old (GR103). May be shown under any tack and attire. Safety is of the utmost importance in presentation, tack and attire; no trotting, no backing. All entries to receive blue ribbons. This is a special activity, not a "Horse Show" class. Riders will not be placed. No entry fee.

211 BEGINNER LEADLINE 2-6No Fee

PARADE HORSE SECTION

- No qualification is required for Parade Horse.
- To be shown in a stock saddle with silver, Mexican or other appropriate colorful equipment. To be shown at an animated walk and high parade gait (trot). Performance with proper cadence and balance, animation, manners, type and conformation 75%; appointments 25%.

216 GRAND NATIONAL PARADE HORSE FINALS Entry Fee: \$100

PARK HARNESS SECTION

- To qualify for any class in the Park Harness Section, the horse must have qualified by winning the appropriate placing in any Park Harness class. EXCEPTION: Youth qualifies by having been shown in any class in this division and Two-Year-Olds do not require any qualification.
- To be shown to an appropriate four-wheel vehicle. One attendant, without whip, must head each entry.
- In all Junior Horse, Open and Youth classes, horses to be shown at a park walk, park trot and "show your horse." In all Ladies, Amateur and Junior Exhibitor classes, the horses are to be shown at a park walk and park trot.
- In Open and Youth classes, horses to be judged on performance with proper cadence and balance, presence, quality, manners, and suitability as a stylish harness horse 60%; type and conformation 40%.
- In Junior Horse classes, horses to be judged on quality, performance with proper cadence and balance, presence, manners, and suitability as a stylish harness horse 60%; type and conformation 40%.
- In Junior Exhibitor, Ladies and Amateur classes, horses to be judged on manners, suitability, quality, and performance with proper cadence and balance 60%; type and conformation 40%.
- Championships to be judged 50% - 50%.

OPEN

116 GRAND NATIONAL PARK HARNESS
MARE & GELDING Entry Fee: \$125

98 GRAND NATIONAL PARK HARNESS STALLION Entry Fee: \$125

221 \$2,000 WORLD CHAMPION PARK HARNESS
To be eligible, horse must have shown and been judged in a Park Harness class.
For horses placing 1-6 in class 98 or 116 Declaration Fee: \$70
For other horses shown and judged in a
Park Harness class Entry Fee: \$225

AMATEUR

158 GRAND NATIONAL PARK HARNESS AMATEUR Entry Fee: \$125

241 \$2,000 WORLD CHAMPION PARK HARNESS AMATEUR
To be eligible, horse must have shown and been judged in class 158.
For horses placing 1-6 in class 158 Declaration Fee: \$70
For other horses shown and judged in class 158 Entry Fee: \$225

354 GRAND NATIONAL PARK HARNESS AMATEUR
MASTERS Entry Fee: \$125

199 \$2,000 WORLD CHAMPION PARK HARNESS AMATEUR
MASTERS
To be eligible, horse must have shown and been judged in class 354.
For horses placing 1-6 in class 354 Declaration Fee: \$70
For other horses shown and judged in class 354 Entry Fee: \$225

JUNIOR EXHIBITOR

143 GRAND NATIONAL PARK HARNESS JUNIOR EXHIBITOR
17 & UNDER Entry Fee: \$100

223 \$1,000 WORLD CHAMPION PARK HARNESS JUNIOR
EXHIBITOR
To be eligible, horse must have shown and been judged in class 143.
For horses placing 1-6 in class 143 Declaration Fee: \$60
For other horses shown and judged in class 143 Entry Fee: \$175

JUNIOR HORSE

58 GRAND NATIONAL PARK HARNESS
TWO-YEAR-OLD Entry Fee: \$100

229 \$1,000 WORLD CHAMPION PARK HARNESS TWO-YEAR-OLD
To be eligible, horse must have shown and been judged in class 58 or 122 (Futurity).
For horses placing 1-6 in
class 58 or 122 (Futurity) Declaration Fee: \$60
For other horses shown and judged in
class 58 or 122 (Futurity) Entry Fee: \$175

62 GRAND NATIONAL PARK HARNESS
THREE-YEAR-OLD Entry Fee: \$100

215 \$1,000 WORLD CHAMPION PARK HARNESS THREE-YEAR-OLD
To be eligible, horse must have shown and been judged in class 62 or 108 (Futurity).
For horses placing 1-6 in class 62 or 108 (Futurity) . Declaration Fee: \$60
For other horses shown and judged in
class 62 or 108 (Futurity) Entry Fee: \$175

83 GRAND NATIONAL PARK HARNESS FOUR-YEAR-OLD
MARE & GELDING Entry Fee: \$100

68 GRAND NATIONAL PARK HARNESS FOUR-YEAR-OLD
STALLION Entry Fee: \$100

174 \$1,000 WORLD CHAMPION PARK HARNESS FOUR-YEAR-OLD
To be eligible, horse must have shown and been judged in class 68 or 83.
For horses placing 1-6 in class 68 or 83 Declaration Fee: \$60
For other horses shown and judged in class 68 or 83 Entry Fee: \$175

LADIES

89 GRAND NATIONAL PARK HARNESS LADIES
GELDING Entry Fee: \$100

93 GRAND NATIONAL PARK HARNESS LADIES
MARE Entry Fee: \$100

188 \$1,000 WORLD CHAMPION PARK HARNESS LADIES
To be eligible, horse must have shown and been judged in class 89 or 93.
For horses placing 1-6 in class 89 or 93 Declaration Fee: \$60
For other horses shown and judged in class 89 or 93 Entry Fee: \$175

YOUTH

168 GRAND NATIONAL PARK HARNESS YOUTH FINALS Entry Fee: \$100

PARK SADDLE SECTION

- To qualify for any class in the Park Saddle Section, the horse must have qualified by winning the appropriate placing in any Park Saddle class. EXCEPTION: Youth qualifies by having been shown in any class in this division.
- To be shown under English tack at a park walk, park trot and canter both ways of the ring.
- In Open and Youth classes, horses to be judged on performance with proper cadence and balance, presence, quality, and manners 60%; type and conformation 40%.
- In Junior Horse classes, horses to be judged on quality, presence, performance with proper cadence and balance, and manners 60%; type and conformation 40%.
- In Junior Exhibitor, Amateur and Ladies classes, horses to be judged on manners, suitability, quality, and performance with proper cadence and balance 60%; type and conformation 40%.
- Championships to be judged 50% - 50%; horses to be stripped in Open and Junior Horse Championships.

OPEN

- 130 GRAND NATIONAL PARK SADDLE Entry Fee: \$125
250 \$2,000 WORLD CHAMPION PARK SADDLE
To be eligible, horse must have shown and been judged in a Park Saddle class.
For horses placing 1-6 in class 130 Declaration Fee: \$70
For other horses shown and judged in a
Park Saddle class Entry Fee: \$225

AMATEUR

- 67 GRAND NATIONAL PARK SADDLE AMATEUR Entry Fee: \$125
212 \$2,000 WORLD CHAMPION PARK SADDLE AMATEUR
To be eligible, horse must have shown and been judged in class 67.
For horses placing 1-6 in class 67 Declaration Fee: \$70
For other horses shown and judged in class 67 Entry Fee: \$225
81 GRAND NATIONAL PARK SADDLE AMATEUR
MASTERS Entry Fee: \$125
184 \$2,000 WORLD CHAMPION PARK SADDLE AMATEUR MASTERS
To be eligible, horse must have shown and been judged in class 81.
For horses placing 1-6 in class 81 Declaration Fee: \$70
For other horses shown and judged in class 81 Entry Fee: \$225

JUNIOR EXHIBITOR

- 69 GRAND NATIONAL PARK SADDLE JUNIOR EXHIBITOR
15 & UNDER Entry Fee: \$100
78 GRAND NATIONAL PARK SADDLE JUNIOR EXHIBITOR
16 & 17 Entry Fee: \$100
187 \$1,000 WORLD CHAMPION PARK SADDLE JUNIOR EXHIBITOR
To be eligible, horse must have shown and been judged in class 69 or 78.
For horses placing 1-6 in class 69 or 78 Declaration Fee: \$60
For other horses shown and judged in class 69 or 78 Entry Fee: \$175

JUNIOR HORSE

- 139 GRAND NATIONAL PARK SADDLE THREE-YEAR-OLD Entry Fee: \$100
224 \$1,000 WORLD CHAMPION PARK SADDLE THREE-YEAR-OLD
To be eligible, horse must have shown and been judged in class 139 or 175 (Futurity).
For horses placing 1-6 in
class 139 or 175 (Futurity) Declaration Fee: \$60
For other horses shown and judged in
class 139 or 175 (Futurity) Entry Fee: \$175
125 GRAND NATIONAL PARK SADDLE FOUR-YEAR-OLD Entry Fee: \$100
233 \$1,000 WORLD CHAMPION PARK SADDLE FOUR-YEAR-OLD
To be eligible, horse must have shown and been judged in class 125.
For horses placing 1-6 in class 125 Declaration Fee: \$60
For other horses shown and judged in class 125 Entry Fee: \$175

LADIES

- 150 GRAND NATIONAL PARK SADDLE LADIES
GELDING Entry Fee: \$100
155 GRAND NATIONAL PARK SADDLE LADIES
MARE Entry Fee: \$100
247 \$1,000 WORLD CHAMPION PARK SADDLE LADIES
To be eligible, horse must have shown and been judged in class 150 or 155.
For horses placing 1-6 in class 150 or 155 Declaration Fee: \$60
For other horses shown and judged in class 150 or 155 Entry Fee: \$175

YOUTH

- 28 GRAND NATIONAL PARK SADDLE YOUTH Entry Fee: \$100
121 \$1,000 WORLD CHAMPION PARK SADDLE YOUTH
To be eligible, horse must have shown and been judged in class 28.
For horses placing 1-6 in class 28 Declaration Fee: \$60
For other horses shown and judged in class 28 Entry Fee: \$175

PLEASURE DRIVING SECTION

- Horses must have qualified by winning the appropriate placing in that class.
- EXCEPTIONS: Two-Year-Olds do not require any qualification. Youth qualifies by

having been shown in any class in this division; any Amateur class will qualify for Masters, Amateur Gentlemen and Amateur Ladies.

- To be shown at a walk, pleasure trot and road trot. Horses may be asked to back. One attendant, without whip, must head each entry.
- In Open and Youth classes, horses to be judged on manners, performance with proper cadence and balance, quality, presence, and apparent ability to give a good pleasure drive 60%; type and conformation 40%.
- In Junior Horse classes, horses to be judged on manners, quality, performance with proper cadence and balance, presence, and apparent ability to give a good pleasure drive 60%; type and conformation 40%.
- In Junior Exhibitor classes, horses to be judged on manners, suitability, performance with proper cadence and balance, quality, presence, and apparent ability to give a good pleasure drive 60%; type and conformation 40%.
- In Ladies classes, horses to be judged on manners, suitability, quality, performance with proper cadence and balance, presence, and apparent ability to give a good pleasure drive 60%; type and conformation 40%.
- In Amateur classes, horses to be judged on manners, performance with proper cadence and balance, suitability, quality, presence, and apparent ability to give a good pleasure drive 60%; type and conformation 40%.
- Championships to be judged 50% - 50%.

OPEN

- 135 GRAND NATIONAL PLEASURE DRIVING MARE Entry Fee: \$125
137 GRAND NATIONAL PLEASURE DRIVING
STALLION & GELDING Entry Fee: \$125
248 \$2,000 WORLD CHAMPION PLEASURE DRIVING
To be eligible, horse must have shown and been judged in a Pleasure Driving class.
For horses placing 1-6 in class 135 or 137 Declaration Fee: \$70
For other horses shown and judged in a
Pleasure Driving class Entry Fee: \$225

AMATEUR

- 76 GRAND NATIONAL PLEASURE DRIVING AMATEUR Entry Fee: \$125
124 GRAND NATIONAL PLEASURE DRIVING AMATEUR
GENTLEMEN Entry Fee: \$125
145 GRAND NATIONAL PLEASURE DRIVING AMATEUR
LADIES Entry Fee: \$125
219 \$2,000 WORLD CHAMPION PLEASURE DRIVING AMATEUR
To be eligible, horse must have shown and been judged in class 76, 124 or 145.
For horses placing 1-6 in class 76, 124 or 145 Declaration Fee: \$70
For other horses shown and judged in
class 76, 124 or 145 Entry Fee: \$225
328 GRAND NATIONAL PLEASURE DRIVING AMATEUR
MASTERS Entry Fee: \$125
182 \$2,000 WORLD CHAMPION PLEASURE DRIVING
AMATEUR MASTERS
To be eligible, horse must have shown and been judged in class 328.
For horses placing 1-6 in class 328 Declaration Fee: \$70
For other horses shown and judged in class 328 Entry Fee: \$225

JUNIOR EXHIBITOR

- 74 GRAND NATIONAL PLEASURE DRIVING JUNIOR EXHIBITOR
13 & UNDER Entry Fee: \$100
148 \$1,000 WORLD CHAMPION PLEASURE DRIVING
JUNIOR EXHIBITOR 13 & UNDER
To be eligible, horse must have shown and been judged in class 74.
For horses placing 1-6 in class 74 Declaration Fee: \$60
For other horses shown and judged in class 74 Entry Fee: \$175
71 GRAND NATIONAL PLEASURE DRIVING
JUNIOR EXHIBITOR 14-17 Entry Fee: \$100
193 \$1,000 WORLD CHAMPION PLEASURE DRIVING
JUNIOR EXHIBITOR 14-17
To be eligible, horse must have shown and been judged in class 71.
For horses placing 1-6 in class 71 Declaration Fee: \$60
For other horses shown and judged in class 71 Entry Fee: \$175

JUNIOR HORSE

- 132 GRAND NATIONAL PLEASURE DRIVING
TWO-YEAR-OLD Entry Fee: \$100
- 228 \$1,000 WORLD CHAMPION PLEASURE DRIVING
TWO-YEAR-OLD
To be eligible, horse must have shown and been judged in class 132 or 91 (Futurity).
For horses placing 1-6 in
class 132 or 91 (Futurity) Declaration Fee: \$60
For other horses shown and judged in
class 132 or 91 (Futurity) Entry Fee: \$175
- 171 GRAND NATIONAL PLEASURE DRIVING
THREE-YEAR-OLD Entry Fee: \$100
- 231 \$1,000 WORLD CHAMPION PLEASURE DRIVING
THREE-YEAR-OLD
To be eligible, horse must have shown and been judged in class 171 or 95 (Futurity).
For horses placing 1-6 in
class 171 or 95 (Futurity) Declaration Fee: \$60
For other horses shown and judged in
class 171 or 95 (Futurity) Entry Fee: \$175
- 356 GRAND NATIONAL PLEASURE DRIVING FOUR-YEAR-OLD
MARE Entry Fee: \$100
- 352 GRAND NATIONAL PLEASURE DRIVING FOUR-YEAR-OLD
STALLION & GELDING Entry Fee: \$100
- 235 \$1,000 WORLD CHAMPION PLEASURE DRIVING
FOUR-YEAR-OLD
To be eligible, horse must have shown and been judged in class 352 or 356.
For horses placing 1-6 in class 352 or 356 Declaration Fee: \$60
For other horses shown and judged in class 352 or 356 Entry Fee: \$175

LADIES

- 85 GRAND NATIONAL PLEASURE DRIVING LADIES
GELDING Entry Fee: \$100
- 120 GRAND NATIONAL PLEASURE DRIVING LADIES
MARE Entry Fee: \$100
- 180 \$1,000 WORLD CHAMPION PLEASURE DRIVING LADIES
To be eligible, horse must have shown and been judged in class 85 or 120.
For horses placing 1-6 in class 85 or 120 Declaration Fee: \$60
For other horses shown and judged in class 85 or 120 Entry Fee: \$175

YOUTH

- 209 GRAND NATIONAL PLEASURE DRIVING YOUTH
FINALS Entry Fee: \$100

RANCH HORSE SECTION

- No qualification is necessary for the Ranch Horse Section.
- Classes are to be conducted in accordance with the Ranch Riding Section, Chapter WS with the following exceptions: 1) hoof black, trimming of the bridle path, fetlocks and facial hair, and roached manes ARE permitted.
- The purpose of the ranch riding class is to measure the ability of the horse to be a pleasure to ride while being used as a means of conveyance from performing one ranch task to another. The horse should reflect the versatility, attitude and movement of a working ranch horse riding outside the confines of an arena. The horse should be well-trained, relaxed, quiet, soft and cadenced at all gaits. The ideal ranch horse will travel with forward movement and demonstrate an obvious lengthening of stride at extended gaits. The horse can be ridden with light contact or on a relatively loose rein without requiring undue restraint, but not show on a full drape of reins. The overall manners and responsiveness of the ranch riding horse to make timely transitions in a smooth and correct manner, as well as the quality of the movement are of primary considerations. The ideal ranch riding horse shall have a natural head carriage at each gait.
- Horses should NOT perform or be rewarded for performing gaits as they do in Western Pleasure. The horses are to be presented in a more forward-moving style than the typical Western Pleasure Horse. The horse and rider will be scored on movement, which is cadence and rhythm of gaits, smoothness and consistency in performance, along with how they perform the optional maneuvers.
- Ranch Riding patterns are available on the USEF website www.usef.org.

- Permitted bits are as described in the Morgan western pleasure Section (MO131). Junior horses may switch back and forth from snaffle bits or hackamores ridden with two hands to a bridle ridden with one hand. All bridle horses are to be ridden with one hand.
- Riders must wear a suitable western hat, a long-sleeved shirt with any type collar; trousers or pants, and boots. Riders must wear a necktie, kerchief, bolo tie or pin. A vest, jacket, coat and/ or sweater, and chaps or shotgun chinks are optional. Protective headgear is permitted and not required to be of western style (see GR801).
- Ties for first place, Champion, or Reserve Champion may be worked off using the same pattern, order of go and scoring technique as was used in the event; however, there will not be more than one work off. Show management may identify maneuvers where the high score of those maneuvers may be used to break tied scores. If tied scores are not broken, entries will be awarded the same placing and prize money (if any) for the tied the placing(s) involved will be added together and equally split between the respective exhibitors.
- World Champion Awards are based on the same horse/rider combinations, calculated on a point basis from the highest placings in two classes (Ranch Pleasure or Ranch Riding). Pattern 2 is mandatory and score must be included. You are automatically entered in the Championship, no need to enter on the entry blank.
- The same horse/rider combination may not cross-enter between Open and Amateur/Junior Exhibitor classes.
- RANCH RIDING: Each horse will work individually, performing both required and optional maneuvers, and scored on the basis of 0 to 100, with 70 denoting an average performance.
- RANCH PLEASURE: Horses will work as a group on the rail and will be asked to perform the required maneuvers only.
- The overall cadence and performance of the gaits should be free-flowing and round covering at all gaits, with an emphasis on forward movement. Transitions should be performed where designated, with smoothness and responsiveness.

- 653 GRAND NATIONAL RANCH RAIL PLEASURE
OPEN Entry Fee: \$100
- 647 GRAND NATIONAL RANCH RIDING OPEN
Pattern 1 Entry Fee: \$100
- 649 GRAND NATIONAL RANCH RIDING OPEN
Pattern 2 Entry Fee: \$100
- 654 GRAND NATIONAL RANCH RIDING OPEN
Pattern 3 Entry Fee: \$100
- 656 GRAND NATIONAL RANCH RIDING OPEN
Pattern 4 Entry Fee: \$100
- \$500 WORLD CHAMPION RANCH RIDING OPEN No Fee
- 646 GRAND NATIONAL RANCH RAIL PLEASURE
AMATEUR/JUNIOR EXHIBITOR Entry Fee: \$100
- 648 GRAND NATIONAL RANCH RIDING
AMATEUR/JUNIOR EXHIBITOR Pattern 1 Entry Fee: \$100
- 650 GRAND NATIONAL RANCH RIDING
AMATEUR/JUNIOR EXHIBITOR Pattern 2 Entry Fee: \$100
- 655 GRAND NATIONAL RANCH RIDING
AMATEUR/JUNIOR EXHIBITOR Pattern 3 Entry Fee: \$100
- 657 GRAND NATIONAL RANCH RIDING
AMATEUR/JUNIOR EXHIBITOR Pattern 4 Entry Fee: \$100
- \$500 WORLD CHAMPION RANCH RIDING AMATEUR/
JUNIOR EXHIBITOR No Fee

REINING SECTION

- No qualification is required for the Reining section.
- The Morgan Reining Section shall be conducted in accordance with MO177. For further information regarding the conduct of Reining Horse competitions, contact the National Reining Horse Association, 3021 W Reno Ave, Oklahoma City, OK 73107-5302 Phone 405-946-7400.
- There is no restriction on the number of rides per exhibitor per class.
- The same rider does not have to show the horse in both the qualifying class and the championship.
- OPEN. See USEF RN104.
- GREEN RIDER. Open to any professional or non-pro rider who has not trained a reining horse for remuneration, has not earned any money in NRHA sanctioned classes, has not won a World or Reserve World or a Grand National or Reserve

Grand National title in a reining class, or has not earned more than 10 NRHA youth points. Rider does not have to own the horse being ridden. Horse may show twice with different riders. Rider may show one or two-handed with any legal bit. Rider may execute a flying lead change or simple lead change. Simple lead change is defined as a break to the trot for 1 stride (2 steps with the front feet). Rider may not switch hands.

- **GREEN HORSE.** Open to horses who have not won any previous years' National or World Titles in Reining. Horses may be shown in a snaffle bit or hackamore with two hands, or one-handed with any other legal bit.
- **FIRST/SECOND YEAR GREEN.** Horse shall not have been shown in any reining class in any prior two years (this includes showing in a snaffle bit or hackamore). Horses may be shown in a snaffle bit or hackamore with one or two hands or with any legal bit.
- **NON PRO YOUTH.** As Non-Pro, but limited to riders 21 years of age or younger as of December 1. Youth are not required to own their own mount.
- **NON-PRO ADULT.** As Non-Pro, but limited to riders not qualifying as youth.
- **NON-PRO ROOKIE.** As Non-pro, but limited to either a non-pro or youth rider who has not earned over \$250 in NRHA and/or 20 NRHA youth points, and/or has not won any Reining World Titles at any breed recognized event.
- **THREE AND FOUR YEAR OLD SNAFFLE BIT/HACKAMORE.** As Snaffle Bit/Hackamore, but limited to three and four-year-old horses.
- **FIVE AND SIX YEAR OLD SNAFFLE BIT/HACKAMORE.** As Snaffle Bit/Hackamore, but limited to five and six-year-old horses.
- **FREESTYLE REINING.** See RN105. Time limit of four minutes. Must supply the Horse Show Office with two copies of your music on a CD, two hours before the session. Show management will reserve the right to rule on music or dress which may be inappropriate or offensive to the spirit and nature of the show. Show management may also determine the use of special lighting. Does not establish eligibility for a Championship class.
- The World Champion and Reserve WC are invited to participate in the Presentation of Reining Champions.

OPEN

- 652 GRAND NATIONAL REINING 1st/2nd YEAR GREEN
USEF Reining Pattern #4 Entry Fee: \$100
- 660 GRAND NATIONAL REINING OPEN
NRHA Reining Pattern #1 Entry Fee: \$100
- 664 \$1,000 WORLD CHAMPION REINING
USEF Reining Pattern #7
To be eligible, horse must have shown and been judged in a Reining Class.
For horses placing 1-6 in a Reining Class Declaration Fee: \$60
For other horses shown and judged in a
Reining Class Entry Fee: \$175
- 667 GRAND NATIONAL REINING GREEN RIDER FINALS
USEF Reining Pattern #4 Entry Fee: \$100
- 668 GRAND NATIONAL REINING GREEN HORSE FINALS
USEF Reining Pattern #5 Entry Fee: \$100

NON-PRO

- 658 GRAND NATIONAL REINING NON-PRO ADULT
USEF Reining Pattern #4 Entry Fee: \$100
- 659 GRAND NATIONAL REINING NON-PRO YOUTH
USEF Reining Pattern #8 Entry Fee: \$100
- 651 GRAND NATIONAL REINING NON-PRO ROOKIE
USEF Reining Pattern #8 Entry Fee: \$100
- 663 \$1,000 WORLD CHAMPION REINING NON-PRO
USEF/NRHA Reining Pattern #9
To be eligible, horse must have shown and been judged in class 651, 658 or 659.
For horses placing 1-6 in class 651, 658 or 659 Declaration Fee: \$60
For other horses shown and judged in
class 651, 658 or 659 Entry Fee: \$175

SNAFFLE BIT or HACKAMORE

- 661 GRAND NATIONAL REINING THREE-& FOUR YEAR-OLD
SNAFFLE BIT/HACKAMORE
USEF Reining Pattern #8 Entry Fee \$75

- 662 GRAND NATIONAL REINING FIVE & SIX-YEAR-OLD
SNAFFLE BIT/HACKAMORE
USEF Reining Pattern #8 Entry Fee: \$75
- 665 \$500 WORLD CHAMPION REINING SNAFFLE BIT/HACKAMORE
USEF Reining Pattern #5
To be eligible, horse must have shown and been judged in class 661 or 662.
For horses placing 1-6 in class 661 or 662 Declaration Fee: \$50
For other horses shown and judged in class 661 or 662 Entry Fee: \$125

FREE STYLE

- 670 GRAND NATIONAL REINING FREE STYLE
OPEN FINALS Entry Fee: \$100
- 669 GRAND NATIONAL REINING FREE STYLE
NON-PRO FINALS Entry Fee: \$100

ROAD HACK SECTION

- To qualify for the Road Hack Section, the horse must have qualified by winning the appropriate placing in any Road Hack class.
- To be shown at a walk, trot, road trot, canter and hand gallop. At any time during the class the judge may ask the horse to halt and walk off on a loose rein. For safety reasons, the judge may limit the number of horses to hand gallop at one time. Excessive speed at the hand gallop should be penalized. To back readily. To be judged on performance, with proper cadence and balance, manners and suitability for a road hack 60%; type and conformation 40%.

- 118 GRAND NATIONAL ROAD HACK
HUNTER SEAT FINALS Entry Fee: \$100
- 111 GRAND NATIONAL ROAD HACK
SADDLE SEAT FINALS Entry Fee: \$100

ROADSTER SECTION

- No qualification is required for the Roadster Section.
- To be shown at a slow jog trot, fast road gait and full speed. To be judged on performance with proper cadence and balance, speed, quality, and manners 60%; on type and conformation 40%.
- Junior Exhibitors are eligible to show in Amateur classes.
- Championships to be judged 50% -50%.

- 66 GRAND NATIONAL ROADSTER TO BIKE Entry Fee: \$125
- 246 \$2,000 WORLD CHAMPION ROADSTER TO BIKE
To be eligible, horse must have shown and been judged in a Roadster to Bike class.
For horses placing 1-6 in class 66 Declaration Fee: \$70
For other horses shown and judged in a
Roadster to Bike class Entry Fee: \$225
- 90 GRAND NATIONAL ROADSTER
UNDER SADDLE FINALS Entry Fee: \$100

AMATEUR

- 38 GRAND NATIONAL ROADSTER TO BIKE
AMATEUR Entry Fee: \$125
- 186 \$2,000 WORLD CHAMPION ROADSTER TO BIKE AMATEUR
To be eligible, horse must have shown and been judged in class 38.
For horses placing 1-6 in class 38 Declaration Fee: \$70
For other horses shown and judged in class 38 Entry Fee: \$225
- 153 GRAND NATIONAL ROADSTER UNDER SADDLE
AMATEUR FINALS Entry Fee: \$100

SPORT HORSE SECTION

- No qualification is required for the Sport Horse section.
- Quality movement is a priority in the Sport Horse class. All gaits should be pure in rhythm, and should be without tension or resistance.
- **UNDER SADDLE:** To be shown at the walk, trot and canter both directions of the ring. Judge may request lengthening of the stride at any gait and may request horse to back in the lineup. To be judged on performance (purity and quality of gaits), manners, conformation, suitability as a Sport Horse and quality.

- For appointments and attire, see USEF MO186 and MO187.

540 GRAND NATIONAL SPORT HORSE UNDER SADDLE
FINALS Entry Fee: \$100

TRAIL SECTION

- No qualification is required for the Trail section.
- TRAIL HORSE WESTERN. To be shown individually in Western tack over and through a course of six to eight obstacles. Course to include a walk, jog and lope of suitable duration to determine way of going. To be judged for soundness, type and conformation. To be judged on performance with emphasis on manners and soundness.
- TRAIL HORSE ENGLISH. To be shown individually in English tack over and through a course of six to eight obstacles. Course to include a walk, trot and canter of suitable duration to determine way of going. To be judged for soundness, type and conformation. To be judged on performance with emphasis on manners and soundness.
- SCHOOLING ROUNDS. \$10 a round, pay at the gate.
- The World Champion and Reserve WC are invited to participate in the Presentation of Trail Champions.

550 GRAND NATIONAL WESTERN TRAIL OPEN Entry Fee: \$75

551 GRAND NATIONAL WESTERN TRAIL AMATEUR Entry Fee: \$75

561 \$500 WORLD CHAMPION WESTERN TRAIL

To be eligible, horse must have shown and been judged in class 550, 551 or 543.

For horses placing 1-6 in class 550, 551 or 543 Declaration Fee: \$50

For other horses shown and judged in

class 550, 551 or 543 Entry Fee: \$125

541 GRAND NATIONAL ENGLISH TRAIL OPEN Entry Fee: \$75

542 GRAND NATIONAL ENGLISH TRAIL AMATEUR Entry Fee: \$75

560 \$500 WORLD CHAMPION ENGLISH TRAIL

To be eligible, horse must have shown and been judged in class 541, 542 or 543.

For horses placing 1-6 in class 541, 542 or 543 Declaration Fee: \$50

For other horses shown and judged in

class 541, 542 or 543 Entry Fee: \$125

543 GRAND NATIONAL TRAIL JUNIOR EXHIBITOR FINALS

May be ridden in English or Western tack. Entry Fee: \$100

VERSATILE MORGAN SECTION

- No qualification is required for Versatile Morgan.
- To be shown in three events selected from the following four: 1) English Pleasure, 2) Western Pleasure, 3) Pleasure Driving and 4) Jump two obstacles not to exceed 3'. Judging to have equal consideration for events. The order and whether rider and driver must be same or may be different.

376 GRAND NATIONAL VERSATILE MORGAN FINALS Entry Fee: \$100

WALK-TROT PLEASURE SECTION

- To qualify for Walk-Trot Pleasure, a rider must have shown in any Walk-Trot class.
- Open to riders who have not reached their 12th birthday as of December 1, 2018.
- Riders are exempt from paying the USEF and AMHA non-member fees.
- Riders must not have been judged in ANY saddle class, test or pattern that has required a canter in a recognized or non-recognized competition.
- Riders may not enter any other class in the competition, with the exception of other walk and trot classes, driving or fitting & showmanship.
- Stallions are prohibited.
- Equipment, attire and presentation must match the discipline being ridden and the class entered.
- Rim pads on Classic horses may be checked by the show steward.
- Protective headgear is acceptable with any attire.
- One attendant without whip per entry will be permitted in the lineup and will be called in by the announcer.
- Horses may enter other classes in any Section, providing the requirements for that Section are met.
- Cross entering between Classic Pleasure and English Pleasure is not permitted.

136 GRAND NATIONAL WALK-TROT CLASSIC
PLEASURE SADDLE 9 & UNDER Entry Fee: \$75

177 WORLD CHAMPION WALK-TROT CLASSIC
PLEASURE SADDLE 9 & UNDER

To be eligible, horse must have shown and been judged in class 136.

For horses placing 1-6 in class 136 Declaration Fee: \$50

For other horses shown and judged in class 136 Entry Fee: \$125

131 GRAND NATIONAL WALK-TROT CLASSIC
PLEASURE SADDLE 10 & 11 Entry Fee: \$75

179 WORLD CHAMPION WALK-TROT CLASSIC
PLEASURE SADDLE 10 & 11

To be eligible, horse must have shown and been judged in class 131.

For horses placing 1-6 in class 131 Declaration Fee: \$50

For other horses shown and judged in class 131 Entry Fee: \$125

72 GRAND NATIONAL WALK-TROT
ENGLISH PLEASURE 9 & UNDER Entry Fee: \$75

70 GRAND NATIONAL WALK-TROT
ENGLISH PLEASURE 10 & 11 Entry Fee: \$75

147 WORLD CHAMPION WALK-TROT
ENGLISH PLEASURE 11 & UNDER

To be eligible, horse must have shown and been judged in class 70 or 72.

For horses placing 1-6 in class 70 or 72 Declaration Fee: \$50

For other horses shown and judged in class 70 or 72 Entry Fee: \$125

46 GRAND NATIONAL WALK-TROT
HUNTER PLEASURE 8 & UNDER Entry Fee: \$75

44 GRAND NATIONAL WALK-TROT
HUNTER PLEASURE 9 Entry Fee: \$75

100 WORLD CHAMPION WALK-TROT
HUNTER PLEASURE 9 & UNDER

To be eligible, horse must have shown and been judged in class 44 or 46.

For horses placing 1-6 in class 44 or 46 Declaration Fee: \$50

For other horses shown and judged in class 44 or 46 Entry Fee: \$125

45 GRAND NATIONAL WALK-TROT
HUNTER PLEASURE 10 Entry Fee: \$75

43 GRAND NATIONAL WALK-TROT
HUNTER PLEASURE 11 Entry Fee: \$75

106 WORLD CHAMPION WALK-TROT
HUNTER PLEASURE 10 & 11

To be eligible, horse must have shown and been judged in class 43 or 45.

For horses placing 1-6 in class 43 or 45 Declaration Fee: \$50

For other horses shown and judged in class 43 or 45 Entry Fee: \$125

110 GRAND NATIONAL WALK-TROT
WESTERN PLEASURE 9 & UNDER Entry Fee: \$75

195 WORLD CHAMPION WALK-TROT
WESTERN PLEASURE 9 & UNDER

To be eligible, horse must have shown and been judged in class 110.

For horses placing 1-6 in class 110 Declaration Fee: \$50

For other horses shown and judged in class 110 Entry Fee: \$125

117 GRAND NATIONAL WALK-TROT
WESTERN PLEASURE 10 & 11 Entry Fee: \$75

191 WORLD CHAMPION WALK-TROT
WESTERN PLEASURE 10 & 11

To be eligible, horse must have shown and been judged in class 117.

For horses placing 1-6 in class 117 Declaration Fee: \$50

For other horses shown and judged in class 117 Entry Fee: \$125

WESTERN PLEASURE SECTION

- Horses must have qualified by winning the appropriate placing in that class. EXCEPTIONS: Youth qualifies by having been shown in any class in this division, any Amateur class will qualify for Masters and AOTS, any Ladies class will qualify for Ladies Amateur, any Open or Gentlemen class will qualify for Gentlemen.
- To be shown under Western tack at a walk, jog trot and lope with light rein, but still maintaining contact with the horse's mouth. The judge may ask for an extension of any gait. All horses being considered for a ribbon must be required to back. The winner and any other horse(s) may be asked to drop their bridles for inspection upon leaving the ring. See USEF WS103.

- In Open, Gentlemen and Youth classes, horses to be judged on manners, performance with proper cadence and balance, quality, presence and apparent ability to give a good pleasure ride with emphasis on manners and gait 60%; type and conformation 40%.
- In Junior Horse classes, horses to be judged on manners, quality, performance with proper cadence and balance, presence and apparent ability to give a good pleasure ride with emphasis on manners and gait 60%; type and conformation 40%.
- In Junior Exhibitor classes, horses to be judged on manners, suitability, performance with proper cadence and balance, quality, presence and apparent ability to give a good pleasure ride with emphasis on manners and gait 60%; type and conformation 40%.
- In Ladies and Ladies Amateur classes, horses to be judged on manners, suitability, quality, performance with proper cadence and balance, presence and apparent ability to give a good pleasure ride with emphasis on manners and gait 60%; type and conformation 40%.
- In Amateur classes, horses to be judged on manners, performance with proper cadence and balance, suitability, quality, presence and apparent ability to give a good pleasure ride with emphasis on manners and gait 60%; type and conformation 40%.
- Championship classes to be judged 50% - 50%; horses to be stripped in Open and Junior Horse Championships.

OPEN

- 65 GRAND NATIONAL WESTERN PLEASURE
GELDING..... Entry Fee: \$125
- 41 GRAND NATIONAL WESTERN PLEASURE
MARE Entry Fee: \$125
- 47 GRAND NATIONAL WESTERN PLEASURE
STALLION..... Entry Fee: \$125
- 242 \$2,000 WORLD CHAMPION WESTERN PLEASURE
To be eligible, horse must have shown and been judged in a Western
Pleasure class.
For horses placing 1-6 in
classes 41, 47 or 65..... Declaration Fee: \$70
For other horses shown and judged in a
Western Pleasure class..... Entry Fee: \$225

AMATEUR

- 347 GRAND NATIONAL WESTERN PLEASURE AMATEUR
GELDING..... Entry Fee: \$125
- 343 GRAND NATIONAL WESTERN PLEASURE AMATEUR
MARE Entry Fee: \$125
- 349 GRAND NATIONAL WESTERN PLEASURE AMATEUR
STALLION..... Entry Fee: \$125
- 99 GRAND NATIONAL WESTERN PLEASURE AMATEUR
OWNED TRAINED SHOWN Entry Fee: \$125
- 213 \$2,000 WORLD CHAMPION WESTERN PLEASURE AMATEUR
To be eligible, horse must have shown and been judged in class 99, 154,
343, 347 or 349.
For horses placing 1-6 in
class 99, 343, 347 or 349 Declaration Fee: \$70
For other horses shown and judged in
class 99, 154, 343, 347 or 349 Entry Fee: \$225
- 55 GRAND NATIONAL WESTERN PLEASURE AMATEUR
MASTERS Entry Fee: \$125
- 227 \$2,000 WORLD CHAMPION WESTERN PLEASURE
AMATEUR MASTERS
To be eligible, horse must have shown and been judged in class 55.
For horses placing 1-6 in class 55..... Declaration Fee: \$70
For other horses shown and judged in class 55 Entry Fee: \$225
- 154 GRAND NATIONAL WESTERN PLEASURE AMATEUR
GENTLEMEN FINALS..... Entry Fee: \$100

JUNIOR EXHIBITOR

- 345 GRAND NATIONAL WESTERN PLEASURE
JUNIOR EXHIBITOR 13 & UNDER..... Entry Fee: \$100
- 151 \$1,000 WORLD CHAMPION WESTERN PLEASURE
JUNIOR EXHIBITOR 13 & UNDER
To be eligible, horse must have shown and been judged in class 345.
For horses placing 1-6 in class 345 Declaration Fee: \$60

- For other horses shown & judged in class 345..... Entry Fee: \$175
- 103 GRAND NATIONAL WESTERN PLEASURE
JUNIOR EXHIBITOR 14 & 15..... Entry Fee: \$100
- 105 GRAND NATIONAL WESTERN PLEASURE
JUNIOR EXHIBITOR 16 & 17..... Entry Fee: \$100
- 160 \$1,000 WORLD CHAMPION WESTERN PLEASURE
JUNIOR EXHIBITOR 14-17
To be eligible, horse must have shown and been judged in class 103 or 105.
For horses placing 1-6 in class 103 or 105..... Declaration Fee: \$60
For other horses shown and judged in class 103 or 105 Entry Fee: \$175

JUNIOR HORSE

- 21 GRAND NATIONAL WESTERN PLEASURE THREE-YEAR-OLD
MARE Entry Fee: \$100
- 23 GRAND NATIONAL WESTERN PLEASURE THREE-YEAR-OLD
STALLION & GELDING..... Entry Fee: \$100
- 172 \$1,000 WORLD CHAMPION WESTERN PLEASURE
THREE-YEAR-OLD
To be eligible, horse must have shown and been judged in class 21, 23 or
172 (Futurity).
For horses placing 1-6 in
class 21, 23 or 172 (Futurity) Declaration Fee: \$60
For other horses shown and judged in
class 21, 23 or 172 (Futurity) Entry Fee: \$175
- 113 GRAND NATIONAL WESTERN PLEASURE FOUR-YEAR-OLD
MARE Entry Fee: \$100
- 96 GRAND NATIONAL WESTERN PLEASURE FOUR-YEAR-OLD
STALLION & GELDING..... Entry Fee: \$100
- 205 \$1,000 WORLD CHAMPION WESTERN PLEASURE
FOUR-YEAR-OLD
To be eligible, horse must have shown and been judged in class 96 or 113.
For horses placing 1-6 in class 96 or 113 Declaration Fee: \$60
For other horses shown and judged in class 96 or 113..... Entry Fee: \$175

LADIES

- 115 GRAND NATIONAL WESTERN PLEASURE LADIES
GELDING..... Entry Fee: \$100
- 123 GRAND NATIONAL WESTERN PLEASURE LADIES
MARE Entry Fee: \$100
- 208 \$1,000 WORLD CHAMPION WESTERN PLEASURE LADIES
To be eligible, horse must have shown and been judged in class 115 or 123.
For horses placing 1-6 in class 115 or 123 Declaration Fee: \$60
For other horses shown and judged in class 115 or 123..... Entry Fee: \$175
- Horses in Ladies Amateur classes must have qualified in a Ladies class.**
- 107 GRAND NATIONAL WESTERN PLEASURE LADIES
AMATEUR GELDING Entry Fee: \$100
- 119 GRAND NATIONAL WESTERN PLEASURE LADIES
AMATEUR MARE Entry Fee: \$100
- 167 \$1,000 WORLD CHAMPION WESTERN PLEASURE
LADIES AMATEUR
To be eligible, horse must have shown and been judged in class 107 or 119.
For horses placing 1-6 in class 107 or 119 Declaration Fee: \$60
For other horses shown and judged in class 107 or 119..... Entry Fee: \$175

GENTLEMEN

- 10 GRAND NATIONAL WESTERN PLEASURE
GENTLEMEN FINALS..... Entry Fee: \$100

YOUTH

- 339 GRAND NATIONAL WESTERN PLEASURE YOUTH
MARE Entry Fee: \$100
- 341 GRAND NATIONAL WESTERN PLEASURE YOUTH
STALLION & GELDING..... Entry Fee: \$100
- 157 \$1,000 WORLD CHAMPION WESTERN PLEASURE YOUTH
To be eligible, horse must have shown and been judged in class 339 or 341.
For horses placing 1-6 in class 339 or 341 Declaration Fee: \$60
For other horses shown and judged in class 339 or 341 Entry Fee: \$175

THE SSA IS COMING TO OKLAHOMA!

Each year, the **AMHECT Stallion Service Auction** and the **World Morgan Futurity** join together to make a difference for the **Morgan** breed. Thanks to the great stallion owners and the successful bidders who participate in this winning program, we are able to use **more money** for promotion, give **more money** back to the stallion owners, give **more money** to the winning foals, and award **more money** to the handlers of those winners. In addition, the first foal or foals of an actual service purchased at the **AMHECT SSA** to win a **World Championship** will take home an additional **\$10,000 Auction Rewards Bonus!** Donate your stallion today and **promote your stallion, promote his get, and promote the Morgan breed.**

*Donate your stallion to the **AMHECT/WMF Stallion Service Auction** and be a part of this new and exciting format for this important event!*

Stallions will get priceless exposure at the show and online!

*Go to **www.SSA2019.com**
for more information!*

2019 Stallion Service AUCTION



Almost \$200,000 awarded with added benefits through the **AMHECT/WMF Stallion Service Auction** and the **World Morgan Futurity!** For more information, contact: Kelly McFaul at 316.650.2287 or go to www.WorldMorganFuturity.com or www.SSA2019.com

STATE FAIR PARK MAJOR ACCESS ROUTES

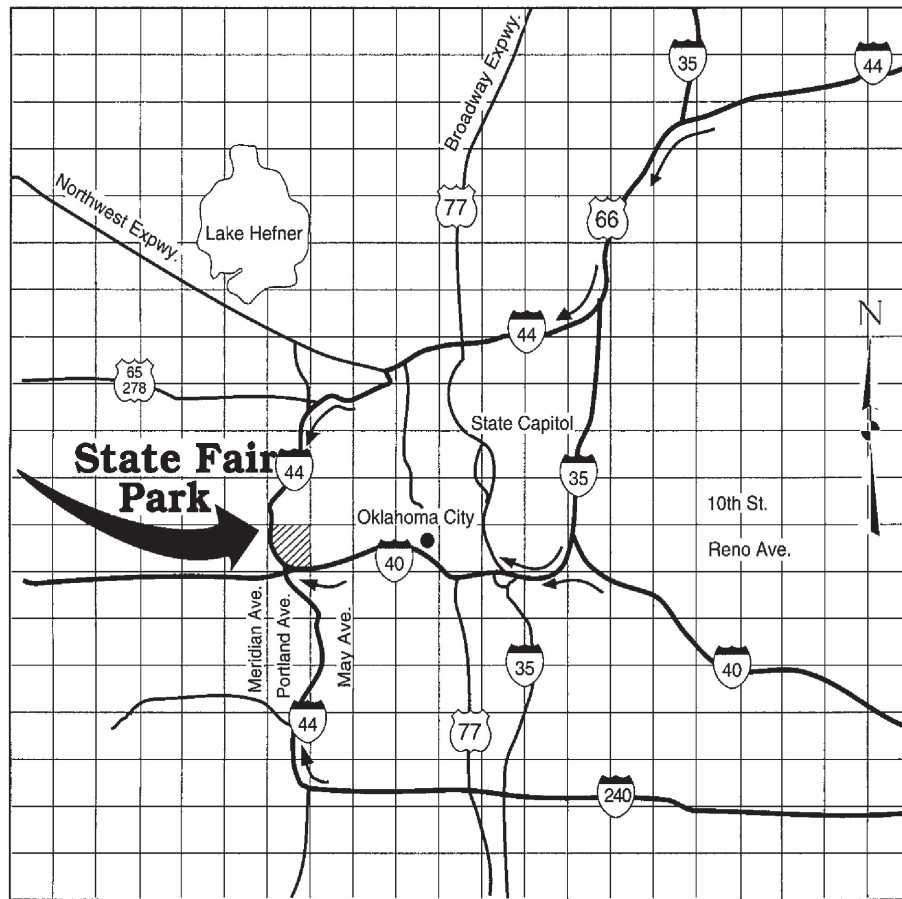

Oklahoma State Fairgrounds
333 Gordon Cooper Blvd
Oklahoma City, OK 73107



BANNERS NOT JUST FOR HORSES ANYMORE

GRAND NATIONAL
AND
WORLD CHAMPIONSHIP
MORGAN HORSE SHOW



YOUR TRAINER/FARM HERE

ACCOMPLISHMENTS
GO HERE

AND HERE

AND HERE

Photo by Jon McCarthy

Purchase a banner for your Trainer, your Stable, your Breeding Program, etc.

For more information, contact iannfu@gmail.com
For an order form, visit www.morgangrandnational.com

2019 BUCKET AUCTION CHALLENGE

Can We Top Last Year?

Support the new exhibit at Pineland Farms Equestrian Center in Maine!



NOW WE NEED YOUR HELP.

We need volunteers from each state to organize, obtain, package, and deliver outstanding goodies representing your state (including bucket) for the NMMH auction at the Grand National & World Championship Morgan Horse Show®. While the buckets will be auctioned off to the highest bidders, we will also be awarding bragging rights (and a cool trophy) to the bucket that obtains the highest auction bid AND to the most creative bucket!

If you are interested in volunteering, contact Kristen Kelly at the AMHA office at kristen@morganhorse.com or (802) 985-4944 ext. 401 ASAP. Organizers will be assigned on a first come, first served basis. Volunteers from states already assigned an organizer will be given the organizer's name and contact information so everyone can work together.

LET THE COMPETITION BEGIN!

SCHEDULE BY SECTION

	Class	Classic Pl. Dr.	Classic Pl. S.	English Pl.	Pl. Driving	Hunter Pl.	Western Pl.	Park Harness	Park Saddle
JUNIOR EXHIBITOR	12 & Under					Tues Morn			
	13					Tues Morn			
	13 & Under	Tues Aft	Sun Aft	Sun Aft	Mon Morn		Mon Aft		
	WC 13 & Under		Wed Aft	Thurs Aft	Wed Aft	Fri Aft	Wed Aft		
	14 & 15		Tues Aft	Sun Aft		Mon/Sat 1	Tues Morn		
	14-17	Sun Morn			Mon Morn				
	15 & Under								Mon Morn
	WC 14 & 15					Fri Aft			
	16 & 17		Tues Morn	Sun Eve		Mon Aft	Tues Morn		Mon Morn
	WC 16 & 17					Fri Morn			
	WC 14-17		Thurs Eve	Wed Morn	Fri Morn		Thurs Morn		
	17 & Under							Wed Aft	
	WC 17 & Under	Fri Aft						Sat 2 Morn	Thurs Eve
JUNIOR HORSE	2 year old				Wed Morn			Sun Eve	
	2 y.o. Futurity				Mon Eve			Tues Eve	
	WC 2 y.o.				Sat 2 Morn			Sat 2 Aft	
	3 y.o. Mare	Sun Aft	Thurs Morn	Wed Morn	Thurs Aft	Sun Aft	Sat 1 Aft	Sun Eve	Wed Morn
	3 y.o. St. & G.	Sun Aft	Thurs Morn	Wed Aft	Thurs Aft	Sun Aft	Sat 1 Aft	Sun Eve	Wed Morn
	3 y.o. Futurity	Wed Morn		Tues Eve	Mon Eve	Wed Aft	Tues Morn	Tues Aft	Thurs Aft
	WC 3 y.o.			Fri Aft	Sat 2 Aft	Sat 2 Morn	Thurs Aft	Fri Eve	Sat 2 Morn
	4 y.o. Gelding	Sun Eve	Thurs Morn	Sun Morn	Tues Morn	Thurs Morn	Mon Eve	Mon Aft	Tues Eve
	4 y.o. Mare	Sun Eve	Thurs Morn	Sun Morn	Tues Morn	Thurs Morn	Tues Aft	Mon Aft	Tues Eve
	4 y.o. Stallion	Sun Eve	Thurs Morn	Sun Morn	Tues Morn	Thurs Morn	Mon Eve	Mon Morn	Tues Eve
	WC 4 y.o.			Thurs Aft	Sat 2 Aft	Sat 2 Morn	Fri Aft	Thurs Aft	Sat 2 Aft
	WC Jr. Horse	Fri Aft	Sat 2 Morn						
AMATEUR	Amateur Gelding			Thurs Aft	Mon Morn	Sat 1 Aft	Mon Aft	Wed Eve	Sun Eve
	Amateur Mare			Wed Morn	Mon Morn	Sat 1 Morn	Mon Morn	Wed Eve	Sun Eve
	Amateur Stallion			Thurs Aft	Mon Morn	Sat 1 Aft	Mon Aft	Wed Eve	Sun Eve
	AOTS		Sun Morn			Mon Aft	Tues Morn		
	Amateur Ladies				Wed Aft				
	Amateur Gent				Tues Eve		Wed Eve		
	WC Amateur			Sat 2 Eve	Fri Eve	Wed Eve	Fri Eve	Sat 2 Eve	Fri Eve
	Amateur Masters	Sat 1 Eve	Mon Eve	Wed Aft	Sun Morn	Sun Eve	Sun Aft	Tues Morn	Mon Aft
	WC Am Masters	Fri Aft	Thurs Aft	Fri Aft	Thurs Eve	Thurs Aft	Sat 2 Morn	Fri Aft	Thurs Eve
LADIES	Ladies Gelding	Sun Morn	Tues Morn	Sun Eve	Mon Aft	Sun Morn	Tues Aft	Mon Eve	Wed Aft
	Ladies Mare	Sun Morn	Tues Morn	Sun Eve	Tues Eve	Tues Eve	Tues Eve	Mon Eve	Wed Eve
	WC Ladies	Thurs Eve	Sat 2 Aft	Sat2 Eve	Thurs Eve	Sat 2 Eve	Fri Aft	Thurs Eve	Sat 2 Eve
	Ladies Am. Gelding			Mon Aft		Mon Morn	Tues Morn		
	Ladies Am. Mare			Mon Aft		Mon Morn	Tues Aft		
	WC Ladies Am.			Fri Eve		Sat 2 Aft	Thurs Morn		
OPEN	Gelding	Tues Eve	Mon Morn	Mon Eve	Wed Morn	Mon Morn	Sun Eve	Tues Aft	Tues Eve
	Mare	Tues Eve	Mon Morn	Mon Morn	Wed Morn	Mon Eve	Sun Morn	Tues Aft	Tues Eve
	Stallion	Tues Eve	Mon Morn	Mon Aft	Wed Morn	Mon Morn	Sun Morn	Mon Eve	Tues Eve
	WC	Sat 2 Eve	Fri Eve	Fri Eve	Sat 2 Eve	Fri Eve	Sat 2 Eve	Fri Eve	Sat 2 Eve
MISC.	Gent Finals	Wed Aft				Thurs Morn	Sat Morn		
	Youth	Sat 2 Aft	Thurs Morn	Mon Aft	Fri Aft	Sun Morn	Mon Morn	Thurs Aft	Sat 1 Eve
	WC Youth			Thurs Eve		Tues Aft	Wed Eve		Tues Eve
	Walk-Trot		Wed Morn	Mon Morn		Sun Morn	Tues Aft		
	WC Walk-Trot		Thurs Aft	Wed Aft		Tues Morn	Fri Morn		

SCHEDULE BY SECTION

EQUITATION	Dressage Seat	Hunter Seat	Over Fences	Saddle Seat	Saddle Seat Cl.	Reining Seat	Western Seat
12 & Under		Sat 1 Eve					
13		Sat 1 Eve					
13 & Under				Sat 1 Morn	Sat 1 Morn		Wed Morn
WC 13 & Under		Thurs Morn		Sat 2 Aft	Sat 2 Morn		Fri Aft
14 & 15		Sat 1 Eve		Sat 1 Morn			Wed Aft
WC 14 & 15		Thurs Morn					
14-17					Sat 1 Morn		
16 & 17		Sat 1 Eve		Sat 1 Morn			Wed Aft
17 & Under			Wed Morn				
WC 14-17		Thurs Morn		Sat 2 Morn	Sat 2 Morn		Fri Aft
UPHA Phase I				Thurs Aft			
UPHA Phase II				Fri Morn			
AMHA GM Prelim		Sun Aft		Mon Eve			Sat 1 Aft
AMHA GM Finals	Sat 1 Morn	Sat 2 Aft	Tues Aft	Wed Eve		Sat 2 Morn	Mon Aft
Walk-Trot		Wed Morn		Sat 1 Morn	Sat 1 Morn		Sat 1 Aft
WC Walk-Trot		Thurs Morn		Fri Aft	Fri Aft		Wed Aft
Adult 18 & Over		Sat 1 Eve		Sat 1 Morn			Wed Aft

CARRIAGE DRIVING	
Turnout	Sat 1 Aft
Working	Sun Aft
Reinsmanship	Sun Eve
WC Carriage	Mon Aft
Double Jeopardy	Wed Aft
Pick Your Own Route	Thurs Aft
Gambler's Choice	Tues Morn
WC Obstacle	Thurs Eve
Salute to America	Sat 1 Eve
Driven Dressage	Mon Aft
Carriage Meeting	Wed Aft

DRESSAGE	
All Levels/Tests	Sat 1/Sun/Mon
Western Dressage	Sat 1/Sun
High Point Pres.	Mon Aft
Dressage Meeting	Mon Aft

HUNTER/JUMPER	
Low Working	Mon Eve/Tues Aft
Low Saddle	Tues Aft
Working	Tues Aft/Wed Morn
Working Saddle	Wed Morn
Amateur/Jr. Exhibitor	Wed Morn
Hunter Hack	Tues Aft
Bridle Path Hack	Wed Morn
Jumper	Mon/Tues/Wed
High Point Pres	Wed Aft
Hunter Meeting	Tues Aft

REINING	
Non-Pro Youth/Adult	Thurs Eve
Non-Pro Rookie	Thurs Aft
WC Non-Pro	Fri Aft
3/4/5/6 Year Old	Fri Aft
WC Snaffle/Hack	Sat 2 Morn
1st/2nd Year Green	Thurs Aft
Green Rider/Horse	Sat 2 Morn
Open	Thurs Eve
WC	Fri Eve
Freestyle	Sat 2 Morn
WC Presentation	Sat 2 Aft
Reining Meeting	Sat 2 Morn

ROADSTER	
To Bike Open	Sun Eve
WC To Bike	Sat 2 Eve
To Bike Am	Sat 1 Eve
WC To Bike Am	Thurs Eve
Under Saddle Open	Mon Eve
Under Saddle Am	Wed Eve

TRAIL	
Western Open	Tues Eve
Western Amateur	Tues Eve
WC Western	Thurs Morn
English Open	Tues Morn
English Amateur	Tues Morn
WC English	Thurs Morn
Junior Exhibitor	Tues Morn
WC Presentation	Sat 2 Aft

MISCELLANEOUS	
Leadline	Fri Eve
Parade Horse	Fri Eve
Road Hack	Tues Aft
Versatile Morgan	Thurs Eve
Showmanship	Sat 1 Aft
WC Showmanship	Sun Eve
In-Hand	Sat 1 Morn/Aft/Eve
Futurity In-Hand	Fri Morn
Eq. Champ. Pres.	Sat 2 Eve
Youth Presentation	Sat 2 Eve
Ribbons of Serv. Pres.	Fri Eve
In Memoriam	Sat Aft
Sport Horse U/Saddle	Mon Eve
Dog Show	Sun Aft
Stick Horse	Sun Aft
Costume Class	Fri Morn
Ranch Riding/Pleasure	Wed Morn/Thurs Aft
WC Ranch Presentation	Sat 2 Aft

2019 GRAND NATIONAL & WORLD CHAMPIONSHIP MORGAN HORSE SHOW®

FRIDAY, OCTOBER 11, 2019

4:00 p.m. EXHIBITOR'S MEETING - Barn 1 Warm-Up Arena

Welcome To Oklahoma Party

SATURDAY, OCTOBER 12, 2019

COLISEUM 9:00 a.m.

- 1 GN Yearling Gelding
- 2 GN Two-Year Old Gelding
- 3 WC Junior Gelding
- 4 GN Gelding Amateur Finals
- 5 GN Three-Year-Old Gelding
- 6 GN Four-Year-Old Gelding
- 7 GN Five-Year-Old & Older Gelding
- 8 WC Senior Gelding
- FIVE MINUTE BREAK
- 9 WC Gelding
- 10 GN Western Pleasure Gentlemen Finals
- 11 GN Hunter Pleasure Amateur Mare

PERFORMANCE ARENA 9:00 a.m.

- 301 GN Saddle Seat Equitation 16 & 17
- 302 GN Saddle Seat Equitation 14 & 15
- 303 GN Saddle Seat Equitation 13 & Under
- 304 GN Saddle Seat Classic Equitation 13 & Under
- 305 GN Walk-Trot Saddle Seat Equitation 10 & 11
- 306 GN Saddle Seat Classic Equitation 14-17
- 307 GN Walk-Trot Saddle Seat Equitation 9 & Under
- 308 GN Saddle Seat Adult Equitation 18-35 Finals
- 309 GN Saddle Seat Adult Equitation 36 & Over Finals
- 310 GN Walk-Trot Saddle Seat Classic Equitation 10 & 11
- 311 GN Walk-Trot Saddle Seat Classic Equitation 9 & Under

SPORT HORSE ARENA 1 8:00 a.m.

- 501 AMHA Dressage Seat Gold Medal Finals
- 502 GN Dressage Introductory Level Test A
- 503 GN Dressage Training Level Test 1 Open
- 504 GN Dressage Training Level Test 1 Amateur/Junior Exhibitor
- 505 GN Dressage Second Level Test 1 Open
- 506 GN Dressage Second Level Test 1 Amateur/Junior Exhibitor
- 507 GN Dressage Third Level Test 1
- 508 GN Dressage Fourth Level Test 1
- 509 GN Dressage First Level Test 1 Open
- 510 GN Dressage First Level Test 1 Amateur/Junior Exhibitor
- 511 GN Dressage First Level Test 2 Open
- 512 GN Dressage First Level Test 2 Amateur/Junior Exhibitor
- 513 GN Dressage Intermediate II
- 514 GN Dressage Prix St. George

SPORT HORSE ARENA 2 8:00 a.m.

- 601 GN Western Dressage Suitability Finals
- 602 GN Western Dressage Introductory Level Test 1 Amateur/Junior Exhibitor
- 603 GN Western Dressage Introductory Level Test 1 Open
- 604 GN Western Dressage Introductory Level Test 3 Amateur/Junior Exhibitor
- 605 GN Western Dressage Introductory Level Test 3 Open
- 606 GN Western Dressage Basic Level Test 1 Amateur/Junior Exhibitor
- 607 GN Western Dressage Basic Level Test 1 Open
- 608 GN Western Dressage Basic Level Test 3 Amateur/Junior Exhibitor
- 609 GN Western Dressage Basic Level Test 3 Open
- 610 GN Western Dressage Level 1 Test 1 Amateur/Junior Exhibitor
- 611 GN Western Dressage Level 1 Test 1 Open
- 612 GN Western Dressage Level 1 Test 3 Amateur/Junior Exhibitor
- 613 GN Western Dressage Level 1 Test 3 Open
- 614 GN Western Dressage Level 2 Test 1 Amateur/Junior Exhibitor
- 615 GN Western Dressage Level 2 Test 1 Open
- 616 GN Western Dressage Level 2 Test 3 Amateur/Junior Exhibitor
- 617 GN Western Dressage Level 2 Test 3 Open
- 618 GN Western Dressage Level 3 Test 1 Amateur/Junior Exhibitor
- 619 GN Western Dressage Level 3 Test 1 Open
- 620 GN Western Dressage Level 3 Test 3 Amateur/Junior Exhibitor
- 621 GN Western Dressage Level 3 Test 3 Open

COLISEUM 1:00 p.m.

- 12 GN Yearling Filly
- 13 GN Two-Year Old Mare
- 14 WC Junior Mare
- 15 GN Mare Amateur Finals

- 16 GN Three-Year Old Mare
- 17 GN Four-Year Old Mare
- 18 GN Five-Year Old & Older Mare
- 19 WC Senior Mare
- FIVE MINUTE BREAK
- 20 WC Mare
- 21 GN Western Pleasure Three-Year-Old Mare
- 22 GN Hunter Pleasure Amateur Stallion & Gelding
- 23 GN Western Pleasure Three-Year-Old Stallion & Gelding
- 24 GN Hunter Pleasure Junior Exhibitor 15
- 25 GN Carriage Pleasure Driving Turnout Single
- 26 GN Carriage Pleasure Driving Turnout Multiple

PERFORMANCE ARENA 1:00 p.m.

- 312 GN Fitting & Showmanship 9 & Under
- 313 GN Fitting & Showmanship 10-13
- 314 GN Fitting & Showmanship 14-17
- 315 GN Walk-Trot Western Seat Equitation 9 & Under
- 316 GN Walk-Trot Western Seat Equitation 10 & 11
- 317 AMHA Western Seat Gold Medal Preliminary

COLISEUM 7:00 p.m.

- 27 GN Heritage Salute to America-Single/Multiple Finals
- 28 GN Park Saddle Youth
- 29 GN Classic Pleasure Driving Masters
- 30 GN Yearling Colt
- 31 GN Two-Year-Old Stallion
- 32 WC Junior Stallion
- 33 GN Stallion Amateur Finals
- 34 GN Three-Year-Old Stallion
- 35 GN Four-Year-Old Stallion
- 36 GN Five-Year-Old & Older Stallion
- 37 WC Senior Stallion
- 38 GN Roadster to Bike Amateur
- 39 WC Stallion

PERFORMANCE ARENA 7:00 p.m.

- 318 GN Hunter Seat Adult Equitation 18-35 Finals
- 319 GN Hunter Seat Adult Equitation 36 & Over Finals
- 320 GN Hunter Seat On The Flat Equitation 12 & Under
- 321 GN Hunter Seat On The Flat Equitation 13
- 322 GN Hunter Seat On The Flat Equitation 14
- 323 GN Hunter Seat On The Flat Equitation 15
- 324 GN Hunter Seat On The Flat Equitation 16
- 325 GN Hunter Seat On The Flat Equitation 17

SUNDAY, OCTOBER 13, 2019

COLISEUM 9:00 a.m.

- 40 GN Hunter Pleasure Youth Stallion & Gelding
- 41 GN Western Pleasure Mare
- 42 GN Hunter Pleasure Ladies Gelding
- 43 GN Walk-Trot Hunter Pleasure 11
- 44 GN Walk-Trot Hunter Pleasure 9
- 45 GN Walk-Trot Hunter Pleasure 10
- 46 GN Walk-Trot Hunter Pleasure 8 & Under
- 47 GN Western Pleasure Stallion
- 48 GN Hunter Pleasure Youth Mare

PERFORMANCE ARENA 9:00 a.m.

- 326 GN Classic Pleasure Driving Ladies Gelding
- 327 GN English Pleasure Four-Year-Old Stallion & Gelding
- 328 GN Pleasure Driving Amateur Masters
- 329 GN English Pleasure Four-Year-Old Mare
- 330 GN Classic Pleasure Driving Ladies Mare
- 331 GN Classic Pleasure Saddle AOTS
- 332 GN Classic Pleasure Driving Junior Exhibitor 14-17

SPORT HORSE ARENA 1 8:00 a.m.

- 515 GN Dressage Introductory Level Test B
- 516 GN Dressage Training Level Test 2 Open
- 517 GN Dressage Training Level Test 2 Amateur/Junior Exhibitor
- 518 GN Dressage Second Level Test 2 Open
- 519 GN Dressage Second Level Test 2 Amateur/Junior Exhibitor
- 520 GN Dressage Third Level Test 2
- 521 GN Dressage Fourth Level Test 2
- 522 GN Dressage First Level Test 3 Amateur/Junior Exhibitor

- 523 GN Dressage Training Level Test 3 Amateur/Junior Exhibitor
- 524 GN Dressage Intermediate I
- 525 GN Dressage Musical First & Second Level Finals
- 526 GN Dressage Musical Third Level & Above Finals

SPORT HORSE ARENA 2 8:00 a.m.

- 622 GN Western Dressage Introductory Level Test 2 Amateur/Junior Exhibitor
- 623 GN Western Dressage Introductory Level Test 2 Open
- 624 GN Western Dressage Introductory Level Test 4 Amateur/Junior Exhibitor
- 625 GN Western Dressage Introductory Level Test 4 Open
- 626 GN Western Dressage Basic Level Test 2 Amateur/Junior Exhibitor
- 627 GN Western Dressage Basic Level Test 2 Open
- 628 GN Western Dressage Basic Level Test 4 Amateur/Junior Exhibitor
- 629 GN Western Dressage Basic Level Test 4 Open
- 630 GN Western Dressage Level 1 Test 2 Amateur/Junior Exhibitor
- 631 GN Western Dressage Level 1 Test 2 Open
- 632 GN Western Dressage Level 1 Test 4 Amateur/Junior Exhibitor
- 633 GN Western Dressage Level 1 Test 4 Open
- 634 GN Western Dressage Level 2 Test 2 Amateur/Junior Exhibitor
- 635 GN Western Dressage Level 2 Test 2 Open
- 636 GN Western Dressage Level 2 Test 4 Amateur/Junior Exhibitor
- 637 GN Western Dressage Level 2 Test 4 Open
- 638 GN Western Dressage Level 3 Test 2 Amateur/Junior Exhibitor
- 639 GN Western Dressage Level 3 Test 2 Open
- 640 GN Western Dressage Level 3 Test 4 Amateur/Junior Exhibitor
- 641 GN Western Dressage Level 3 Test 4 Open

COLISEUM 1:00 p.m.

- 49 GN English Pleasure Junior Exhibitor 14 & 15
- 50 GN Classic Pleasure Saddle Junior Exhibitor 13 & Under
- 51 GN Hunter Pleasure Three-Year Old Mare
- 52 GN English Pleasure Junior Exhibitor 13 & Under
- 53 GN Hunter Pleasure Three-Year Old Stallion & Gelding
- 54 GN Classic Pleasure Driving Three-Year-Old
- 55 GN Western Pleasure Amateur Masters
- 56 GN Carriage Pleasure Driving Working Single
- 57 GN Carriage Pleasure Driving Working Multiple

STICK HORSE & DOG SHOW - Warm-Up Ring - Barn 1

PERFORMANCE ARENA 1:00 p.m.

- 333 AMHA Hunter Seat on the Flat Gold Medal Preliminary

COLISEUM 7:00 p.m.

- 58 GN Park Harness Two-Year-Old
- 59 GN English Pleasure Ladies Mare
- 60 GN Hunter Pleasure Amateur Masters
- 61 GN English Pleasure Ladies Gelding
- 62 GN Park Harness Three-Year-Old
- 63 GN English Pleasure Junior Exhibitor 16 & 17
- 64 GN Classic Pleasure Driving Four-Year-Old
- 65 GN Western Pleasure Gelding
- 66 GN Roadster to Bike
- 67 GN Park Saddle Amateur

PERFORMANCE ARENA 7:00 p.m.

- 334 WC Fitting & Showmanship 14-17
- 335 WC Fitting & Showmanship 13 & Under
- 336 GN Carriage Pleasure Driving Reinsmanship Single
- 337 GN Carriage Pleasure Driving Reinsmanship Multiple

MONDAY, OCTOBER 14, 2019

COLISEUM 9:00 a.m.

- 68 GN Park Harness Four-Year-Old Stallion
- 69 GN Park Saddle Junior Exhibitor 15 & Under
- 70 GN Walk-Trot English Pleasure 10 & 11
- 71 GN Pleasure Driving Junior Exhibitor 14-17
- 72 GN Walk-Trot English Pleasure 9 & Under
- 73 GN Classic Pleasure Saddle Mare
- 74 GN Pleasure Driving Junior Exhibitor 13 & Under
- 75 GN English Pleasure Mare
- 76 GN Pleasure Driving Amateur
- 77 GN Classic Pleasure Saddle Stallion & Gelding
- 78 GN Park Saddle Junior Exhibitor 16 & 17

PERFORMANCE ARENA 9:00 a.m.

- 338 GN Hunter Pleasure Ladies Amateur Mare
- 339 GN Western Pleasure Youth Mare
- 340 GN Hunter Pleasure Ladies Amateur Gelding

- 341 GN Western Pleasure Youth Stallion & Gelding
- 342 GN Hunter Pleasure Junior Exhibitor 14
- 343 GN Western Pleasure Amateur Mare
- 344 GN Hunter Pleasure Stallion & Gelding

SPORT HORSE ARENA 1 8:00 a.m.

- 527 GN Western Dressage Equitation Finals
- 528 GN Western Dressage Musical Freestyle Basic & Level 1 Finals
- 529 GN Western Dressage Musical Freestyle Level 2 & Above Finals
- 530 GN Dressage Training Level Test 3 Open
- 531 GN Dressage First Level Test 3 Open
- 532 GN Dressage Second Level Test 3 Open
- 533 GN Dressage Second Level Test 3 Amateur/Junior Exhibitor
- 534 GN Dressage Third Level Test 3
- 535 GN Dressage Fourth Level Test 3
- 536 GN Dressage Grand Prix

Dressage Exhibitor's Meeting

COLISEUM 1:00 p.m.

- 79 WC Carriage Pleasure Driving Single
- 80 WC Carriage Pleasure Driving Multiple
- 81 GN Park Saddle Amateur Masters
- 82 GN English Pleasure Ladies Amateur Mare
- 83 GN Park Harness Four-Year-Old Mare & Gelding
- 84 GN English Pleasure Ladies Amateur Gelding
- 85 GN Pleasure Driving Ladies Gelding
- 86 GN English Pleasure Youth
- 87 PRESENTATION Dressage All Levels
- 88 AMHA Western Seat Gold Medal Finals

PERFORMANCE ARENA 1:00 p.m.

- 345 GN Western Pleasure Junior Exhibitor 13 & Under
- 346 GN Hunter Pleasure Junior Exhibitor 16
- 347 GN Western Pleasure Amateur Gelding
- 348 GN Hunter Pleasure Junior Exhibitor 17
- 349 GN Western Pleasure Amateur Stallion
- 350 GN Hunter Pleasure AOTS

SPORT HORSE ARENA 2 (AFTER CLASS 80)

- 642 GN Driven Dressage Preliminary Level Test 1 Finals
- 643 GN Driven Dressage Intermediate Level Test 5 Finals

COLISEUM 7:00 p.m.

- 89 GN Park Harness Ladies Gelding
- 90 GN Roadster Under Saddle Finals
- 91 WC Futurity Pleasure Driving Two-Year-Old
- 92 GN Hunter Pleasure Mare
- 93 GN Park Harness Ladies Mare
- 94 GN Classic Pleasure Saddle Masters
- 95 WC Futurity Pleasure Driving Three-Year-Old
- 96 GN Western Pleasure Four-Year-Old Stallion & Gelding
- 97 GN English Pleasure Stallion & Gelding
- 98 GN Park Harness Stallion

PERFORMANCE ARENA 7:00 P.M.

- 351 AMHA Saddle Seat Gold Medal Preliminary

SPORT HORSE ARENA 1 7:00 p.m.

- 6:00-7:00 Schooling Rounds
- 537 GN Low Working Hunter I
- 538 GN Low Working Hunter II
- 539 GN Jumper I
- 540 GN Sport Horse Under Saddle Finals

TUESDAY, OCTOBER 15, 2019

COLISEUM 9:00 a.m.

- 99 GN Western Pleasure AOTS
- 100 WC Walk-Trot Hunter Pleasure 9 & Under
- 101 GN Hunter Pleasure Junior Exhibitor 12 & Under
- 102 WC Futurity Western Pleasure Three-Year-Old
- 103 GN Western Pleasure Junior Exhibitor 14 & 15
- 104 GN Hunter Pleasure Junior Exhibitor 13
- 105 GN Western Pleasure Junior Exhibitor 16 & 17
- 106 WC Walk-Trot Hunter Pleasure 10 & 11
- 107 GN Western Pleasure Ladies Amateur Gelding

PERFORMANCE ARENA 9:00 a.m.

- 352 GN Pleasure Driving Four-Year-Old Stallion & Gelding
- 353 GN Classic Pleasure Saddle Junior Exhibitor 16 & 17
- 354 GN Park Harness Amateur Masters

355 GN Classic Pleasure Saddle Ladies Gelding

356 GN Pleasure Driving Four-Year-Old Mare

357 GN Classic Pleasure Saddle Ladies Mare

SPORT HORSE ARENA 1 9:00 a.m.

8:00-9:00 Schooling Rounds

541 GN English Trail Open

542 GN English Trail Amateur

543 GN Trail Junior Exhibitor Finals

SPORT HORSE ARENA 2 9:00 a.m.

644 GN Carriage Obstacle Driving Gambler's Choice Single

645 GN Carriage Obstacle Driving Gambler's Choice Multiple

COLISEUM 1:00 p.m.

108 WC Futurity Park Harness Three-Year-Old

109 WC Hunter Pleasure Youth

110 GN Walk-Trot Western Pleasure 9 & Under

111 GN Road Hack Saddle Seat Finals

112 GN Classic Pleasure Saddle Junior Exhibitor 14 & 15

113 GN Western Pleasure Four-Year-Old Mare

114 GN Classic Pleasure Driving Junior Exhibitor 13 & Under

115 GN Western Pleasure Ladies Gelding

116 GN Park Harness Mare & Gelding

117 GN Walk-Trot Western Pleasure 10 & 11

118 GN Road Hack Hunter Seat Finals

119 GN Western Pleasure Ladies Amateur Mare

SPORT HORSE ARENA 1 1:00 p.m.

12:00-1:00 Schooling Rounds

544 AMHA Hunter Seat Over Fences Gold Medal Finals

545 GN Low Working Hunter III

546 GN Low Working Hunter Under Saddle

547 GN Working Hunter I

548 GN Hunter Hack Finals

549 GN Jumper II

COLISEUM 7:00 p.m.

120 GN Pleasure Driving Ladies Mare

121 WC Park Saddle Youth

122 WC Futurity Park Harness-Two-Year Old

123 GN Western Pleasure Ladies Mare

124 GN Pleasure Driving Amateur Gentlemen

125 GN Park Saddle Four-Year-Old

126 GN Classic Pleasure Driving Mare

127 WC Futurity English Pleasure Three-Year Old

128 GN Hunter Pleasure Ladies Mare

129 GN Classic Pleasure Driving Stallion & Gelding

130 GN Park Saddle

SPORT HORSE ARENA 1 7:00 p.m.

6:00-7:00 Schooling Rounds

550 GN Western Trail Open

551 GN Western Trail Amateur

WEDNESDAY, OCTOBER 16, 2019

COLISEUM 9:00 a.m.

131 GN Walk-Trot Classic Pleasure Saddle 10 & 11

132 GN Pleasure Driving Two-Year-Old

133 GN English Pleasure Three-Year-Old Mare

134 WC Futurity Classic Pleasure Driving Three-Year-Old

135 GN Pleasure Driving Mare

136 GN Walk-Trot Classic Pleasure Saddle 9 & Under

137 GN Pleasure Driving Stallion & Gelding

138 WC English Pleasure Junior Exhibitor 14-17

139 GN Park Saddle Three-Year-Old

140 GN English Pleasure Amateur Mare

USEF RULES FORUM/AMHA TOWN HALL MEETING

PERFORMANCE ARENA 9:00 a.m.

358 GN Walk-Trot Hunter Seat Equitation 8 & Under

359 GN Walk-Trot Hunter Seat Equitation 9

360 GN Western Seat Equitation 13 & Under

361 GN Walk-Trot Hunter Seat Equitation 10

362 GN Walk-Trot Hunter Seat Equitation 11

SPORT HORSE ARENA 1 9:00 a.m.

8:00-9:00 Schooling Rounds

552 GN Hunter Seat Over Fences Equitation 17 & Under Finals

553 GN Working Hunter Amateur/Junior Exhibitor Finals

554 GN Working Hunter II

555 GN Working Hunter Under Saddle

556 GN Jumper III

557 GN Bridle Path Hack Finals

Working Hunter Meeting

SPORT HORSE ARENA 2 9:00 a.m.

646 GN Ranch Horse Rail Pleasure Amateur/Junior Exhibitor

647 GN Ranch Riding Pattern 1 Open

648 GN Ranch Riding Pattern 1 Amateur/Junior Exhibitor

649 GN Ranch Riding Pattern 2 Open

650 GN Ranch Riding Pattern 2 Amateur/Junior Exhibitor

COLISEUM 1:00 p.m.

141 WC Classic Pleasure Saddle Junior Exhibitor 13 & Under

142 GN English Pleasure Amateur Masters

143 GN Park Harness Junior Exhibitor 17 & Under

144 WC Futurity Hunter Pleasure Three-Year-Old

145 GN Pleasure Driving Amateur Ladies

146 PRESENTATION - Hunter/Jumper

147 WC Walk-Trot English Pleasure 11 & Under

148 WC Pleasure Driving Junior Exhibitor 13 & Under

149 GN English Pleasure Three-Year-Old Stallion & Gelding

150 GN Park Saddle Ladies Gelding

151 WC Western Pleasure Junior Exhibitor 13 & Under

152 GN Classic Pleasure Driving Gentlemen Finals

PERFORMANCE ARENA 1:00 p.m.

363 WC Walk-Trot Western Seat Equitation 9 & Under

364 WC Walk-Trot Western Seat Equitation 10 & 11

365 GN Western Seat Equitation 14 & 15

366 GN Western Seat Equitation 16 & 17

367 GN Western Seat Adult Equitation 36 & Over Finals

368 GN Western Seat Adult Equitation 18-35 Finals

SPORT HORSE ARENA 1 1:00 p.m.

30 Minute Course Walk/30 Minute Break

558 GN Carriage Obstacle Driving Double Jeopardy Single

559 GN Carriage Obstacle Driving Double Jeopardy Multiple

COLISEUM 7:00 p.m.

153 GN Roadster Under Saddle Amateur Finals

154 GN Western Pleasure Amateur Gentlemen Finals

155 GN Park Saddle Ladies Mare

156 WC Hunter Pleasure Amateur

157 WC Western Pleasure Youth

158 GN Park Harness Amateur

159 AMHA Saddle Seat Gold Medal Finals

THURSDAY, OCTOBER 17, 2019

COLISEUM 9:00 a.m.

160 WC Western Pleasure Junior Exhibitor 14-17

161 GN Hunter Pleasure Four-Year-Old Mare

162 GN Classic Pleasure Saddle Three-Year-Old

163 GN Hunter Pleasure Four-Year-Old Stallion & Gelding

164 GN Classic Pleasure Saddle Youth Finals

165 GN Hunter Pleasure Gentlemen Finals

166 GN Classic Pleasure Saddle Four-Year-Old

167 WC Western Pleasure Ladies Amateur

PERFORMANCE ARENA 9:00 a.m.

369 WC Walk-Trot Hunter Seat Equitation 9 & Under

370 WC Walk-Trot Hunter Seat Equitation 10 & 11

371 WC Hunter Seat On the Flat Equitation 14 & 15

372 WC Hunter Seat On the Flat Equitation 16 & 17

373 WC Hunter Seat On the Flat Equitation 13 & Under

SPORT HORSE ARENA 1 9:00 a.m.

8:00-9:00 Schooling Rounds

560 WC English Trail

30 Minute Break

561 WC Western Trail

COLISEUM 1:00 P.M.

168 GN Park Harness Youth Finals

169 GN English Pleasure Amateur Stallion & Gelding

170 WC Classic Pleasure Saddle Masters

171 GN Pleasure Driving Three-Year-Old

172 WC Western Pleasure Three-Year-Old

173 WC English Pleasure Junior Exhibitor 13 & Under

- 174 WC Park Harness Four-Year-Old
- 175 WC Futurity Park Saddle Three-Year-Old
- 176 WC English Pleasure Four-Year-Old
- 177 WC Walk-Trot Classic Pleasure Saddle 9 & Under
- 178 WC Hunter Pleasure Amateur Masters
- 179 WC Walk-Trot Classic Pleasure Saddle 10 & 11

PERFORMANCE ARENA 1:00 p.m.

- 374 UPHA Morgan Junior Challenge Cup Finals Phase I
- 375 UPHA Morgan Senior Challenge Cup Finals Phase I

SPORT HORSE ARENA 1 1:00 p.m.

- 30 Minute course walk/ 30 minute break
- 562 GN Carriage Obstacle Driving Pick Your Own Route Single
- 563 GN Carriage Obstacle Driving Pick Your Own Route Multiple

SPORT HORSE ARENA 2 1:00 p.m.

- 651 GN Reining Non-Pro Rookie
- 652 GN Reining 1st/2nd Year Green
- 653 GN Ranch Horse Rail Pleasure Open
- 654 GN Ranch Riding Pattern 3 Open
- 655 GN Ranch Riding Pattern 3 Amateur/Junior Exhibitor
- 656 GN Ranch Riding Pattern 4 Open
- 657 GN Ranch Riding Pattern 4 Amateur/Junior Exhibitor

COLISEUM 7:00 p.m.

- 180 WC Pleasure Driving Ladies
- 181 WC English Pleasure Youth
- 182 WC Pleasure Driving Amateur Masters
- 183 WC Classic Pleasure Saddle Junior Exhibitor 14-17
- 184 WC Park Saddle Amateur Masters
- 185 WC Classic Pleasure Driving Ladies
- 186 WC Roadster to Bike Amateur
- 187 WC Park Saddle Junior Exhibitor
- 188 WC Park Harness Ladies

PERFORMANCE ARENA 7:00 p.m.

- 376 GN Versatile Morgan Finals

SPORT HORSE ARENA 1 7:00 p.m.

- 30 Minute course walk/ 30 minute break
- 564 WC Carriage Obstacle Driving Single
- 565 WC Carriage Obstacle Driving Multiple

SPORT HORSE ARENA 2 7:00 p.m.

- 658 GN Reining Non-Pro Adult
- 659 GN Reining Non-Pro Youth
- 660 GN Reining Open

FRIDAY, OCTOBER 18, 2018

COLISEUM 9:00 a.m.

- 189 WC Futurity In-Hand Yearling Gelding
- 190 WC Futurity In-Hand Yearling Filly
- 191 WC Walk-Trot Western Pleasure 10 & 11
- 192 WC Futurity In-Hand Yearling Colt
- 193 WC Pleasure Driving Junior Exhibitor 14-17
- 194 WC Futurity In-Hand Two-Year-Old Gelding
- 195 WC Walk-Trot Western Pleasure 9 & Under
- 196 WC Futurity In-Hand Two-Year-Old Mare
- 197 WC Hunter Pleasure Junior Exhibitor 16 & 17
- 198 WC Futurity In-Hand Two-Year-Old Stallion
- COSTUME CLASSES- Barn 1 Warm-up ring

PERFORMANCE ARENA 9:00 a.m.

- 377 UPHA Morgan Senior Challenge Cup Finals Phase II
- 378 UPHA Morgan Junior Challenge Cup Finals Phase II

COLISEUM 1:00 p.m.

- 199 WC Park Harness Amateur Masters
- 200 WC Hunter Pleasure Junior Exhibitor 13 & Under
- 201 WC Classic Pleasure Driving Junior Exhibitor
- 202 WC English Pleasure Three-Year-Old
- 203 WC Classic Pleasure Driving Junior Horse
- 204 WC English Pleasure Amateur Masters
- 205 WC Western Pleasure Four-Year-Old
- 206 WC Hunter Pleasure Junior Exhibitor 14 & 15
- 207 WC Classic Pleasure Driving Masters
- 208 WC Western Pleasure Ladies
- 209 GN Pleasure Driving Youth Finals

PERFORMANCE ARENA 1:00 p.m.

- 379 WC Western Seat Equitation 14-17
- 380 WC Walk-Trot Saddle Seat Classic Equitation 10 & 11

- 381 WC Walk-Trot Saddle Seat Classic Equitation 9 & Under
- 382 WC Walk-Trot Saddle Seat Equitation 11 & Under
- 383 WC Western Seat Equitation 13 & Under

SPORT HORSE ARENA 2 1:00 p.m.

- 661 GN Reining Three & Four-Year-Old Snaffle Bit/Hackamore
- 662 GN Reining Five & Six-Year-Old Snaffle Bit/Hackamore
- 663 WC Reining Non-Pro

COLISEUM 6:15 p.m.

First Time Exhibitor Picture

COLISEUM 6:30 p.m.

- 210 PRESENTATION- UPHA Ribbons of Service
- 211 Leadline
- 212 WC Park Saddle Amateur
- 213 WC Western Pleasure Amateur
- 214 WC Classic Pleasure Saddle
- 215 WC Park Harness Three-Year-Old
- 216 GN Parade Horse Finals
- 217 WC English Pleasure Ladies Amateur
- 218 WC Hunter Pleasure
- 219 WC Pleasure Driving Amateur
- 220 WC English Pleasure
- 221 WC Park Harness

SPORT HORSE ARENA 2 7:00 p.m.

- 664 WC Reining

SATURDAY, OCTOBER 19, 2019

COLISEUM 9:00 a.m.

- 222 WC Hunter Pleasure Three-Year-Old
- 223 WC Park Harness Junior Exhibitor
- 224 WC Park Saddle Three-Year-Old
- 225 WC Classic Pleasure Saddle Junior Horse
- 226 WC Hunter Pleasure Four-Year-Old
- 227 WC Western Pleasure Amateur Masters
- 228 WC Pleasure Driving Two-Year-Old

PERFORMANCE ARENA 9:00 a.m.

- 384 WC Saddle Seat Classic Equitation 13 & Under
- 385 WC Saddle Seat Equitation 13 & Under
- 386 WC Saddle Seat Classic Equitation 14-17
- 387 WC Saddle Seat Equitation 14-17

SPORT HORSE ARENA 2 9:00 a.m.

- 665 WC Reining Snaffle Bit/Hackamore
- 666 AMHA Reining Seat Gold Medal Finals
- 667 GN Reining Green Rider Finals
- 668 GN Reining Green Horse Finals
- 669 GN Reining Free Style Non-Pro Finals
- 670 GN Reining Free Style Open Finals
- Reining Exhibitor's Meeting

COLISEUM 1:00 p.m.

- 229 WC Park Harness Two-Year-Old
- 230 WC Hunter Pleasure Ladies Amateur
- 231 WC Pleasure Driving Three-Year-Old
- 232 In Memoriam
- 233 WC Park Saddle Four-Year-Old
- 234 WC Classic Pleasure Saddle Ladies
- 235 WC Pleasure Driving Four-Year-Old
- 236 PRESENTATION – Reining/Ranch/Trail
- 237 GN Classic Pleasure Driving Youth Finals
- 238 AMHA Hunter Seat On the Flat Gold Medal Finals

COLISEUM 6:30 p.m.

- 239 PRESENTATION – AMHA Youth of the Year
- 240 PRESENTATION - 2019 Equitation Champions Parade
- 241 WC Park Harness Amateur
- 242 WC Western Pleasure
- 243 WC Classic Pleasure Driving
- 244 WC English Pleasure Amateur
- 245 WC Hunter Pleasure Ladies
- Golf Cart Presentation
- 246 WC Roadster to Bike
- 247 WC Park Saddle Ladies
- 248 WC Pleasure Driving
- 249 WC English Pleasure Ladies
- 250 WC Park Saddle

ATTENTION COMPETITORS



USEF SAFE SPORT TRAINING REQUIREMENT

Starting January 1, 2019, if you are a USEF Competing Member 18 years of age or older you are required to complete the core Safe Sport Training within 30 days of activating your membership.

If you do not complete the training, you are ineligible to participate in all USEF activities including competitions.

TAKE the SAFE SPORT TRAINING at USEF.org by logging into your member dashboard.



#youarenotalone

This competition is recognized by USEF for 2020

USEF Membership Benefits: USEF is dedicated to education, the recognition of achievement, and promotion of dressage. For details on member benefits, including educational programs, awards, and other opportunities, refer to the *USEF Member Guide* or the USEF website at www.usdf.org.

Membership Requirements for USEF-licensed/USDF-recognized Competitions: Owners and riders, including foreign riders and owners who are not residents of the U.S. wishing to participate in a USEF-licensed/USDF-recognized competition as a rider or owner/lessee, must have either a USDF Group Membership (GM), Participating Membership (PM), or have a USDF Non-Member (NM) identification number and pay the USDF Non-Member (NM) fee. (Note: USDF Business Members can own horses but cannot compete as riders with their USDF Business Membership.) Individuals cannot compete at a USEF-licensed/USDF-recognized competition with a USDF Education Membership.

Horses competing at USEF-licensed/USDF-recognized competitions must have either a USDF Horse Identification (HID) number or a USDF Lifetime Horse Registration (LHR). Proper credentials or verification certificates must be presented to the competition secretary.

Riders and owners wishing to participate in a USEF-licensed/USDF-recognized competition, and not able to present the competition secretary with verification of a USDF membership or NM identification, and USDF LHR or USDF HID, must complete a USDF Competition Affidavit Form and pay the \$5 affidavit filing fee. A copy of a completed affidavit form from another competition may also be used for verification purposes for up to 60 days. (Exception: Affidavits cannot be used at Great American Insurance Group/USDF Regional Dressage Championships.)

Exceptions:

- Horses competing only in Individual Breed Classes (IBCs) at DSHB competitions, sires and dams of horses in DSHB group classes, where those sires or dams are not actually competing in the same competition, horses competing only in breed restricted dressage or DSHB classes at Regular Competitions (e.g. all Arabian, all Friesian, or all Morgan classes), or in USDF Introductory Level tests, pas de deux or quadrille, are exempt from this requirement. Also exempt are horses ridden in headline, exhibitions, games and races, classes for 4-H members, walk-trot, academy, and opportunity classes.
- Riders and owners/lessees competing only in classes which are exempt from the USDF HID requirements are also exempt from the USDF NM identification number and NM fee requirements. Also exempt are handlers of horses competing in DSHB In-Hand or Group classes.

Memberships Defined

Participating Membership (PM): A membership issued to an individual directly by USDF. The membership year is December 1 through November 30. PMs are available for 1-year (\$90), 5-years (\$360), or life (\$1,800). A USDF Youth Participating Membership (YPM) is available for individuals who have not reached their 21st birthday by December 1 of the current membership year (\$72). A PM allows the member to compete at USEF-licensed/USDF-recognized competitions and to participate as a rider and/or owner/lessee for all Adequan® Year-End Awards and the Great American Insurance Group/USDF Regional Dressage Championship program.

Group Membership (GM): A membership issued to an individual by USDF when the member name and dues are submitted to USDF through an affiliate Group Member Organization (GMO). The GM year begins December 1 and ends November 30. A GM allows the member to compete at USEF-licensed/USDF-recognized competitions and participate in the USDF Rider Awards program.

Business Membership (BM): A membership that runs December 1 through November 30 and is issued to a business or organization directly by USDF. The USDF BM (\$240) offers a wider variety of advertising benefits. BMs satisfy requirements of horse ownership only.

Education Membership (EM): A membership issued to an individual directly by USDF. This online education only membership expires 12 months after the date joined. This membership type does NOT allow an individual to compete at a USEF-licensed/USDF-recognized competition.

Non-Member (NM) Identification Number: For each USDF NM owner/lessee and USDF NM rider there will be a USDF NM fee of \$35 per competition that must be collected by the show secretary and submitted to USDF, along with the USDF Report of Fees document and the \$5 affidavit fee and Competition Affidavit Form if the person cannot provide a copy of their USDF NM card. Owner/lessees or riders exempt from the NM number requirements are also exempt from paying the USDF NM fee. If there are multiple owners of a horse and all are NMs, only one of the owners must pay the NM fee. If the horse has at least one owner who is a current USDF PM, GM, or BM there is no NM fee assessed. Competition management will be invoiced for all applicable USDF NM fees not received with the USDF post-competition paperwork, along with a reporting listing all USDF NMs. Competition management is then required to submit the NM fees within 30 days to the USDF. An individual with a USDF NM identification number is not eligible for any USDF membership benefits. Once a USDF NM number has been assigned, a USDF NM card can be obtained from the USDF website.

Horse Identification (HID) Number: A one-time tracking number for horses (\$35). Scores earned by a horse with an HID number will be recorded, but will NOT be counted towards Adequan®/USDF Year-End Awards. A horse with an HID number is not eligible to compete in Great American Insurance Group/USDF Regional qualifying or championship classes. An HID number can be upgraded to a Lifetime Horse Registration (LHR) for a fee of \$80. If a horse has a USDF LHR it does not need an HID number. An HID number is a one-time fee that does not need to be renewed.

Lifetime Horse Registration (LHR): A horse with an LHR (\$115) is eligible for Adequan®/USDF Year-End Awards, and eligible to compete in Great American Insurance Group/USDF Regional qualifying and championship classes, assuming requirements for the owner and rider are met. If a horse has an LHR it does not need an HID number. An LHR does not need to be renewed.

How to Join USDF

Applications for USDF Participating Membership (PM), Business Membership (BM), Horse Identification (HID) number, and Lifetime Horse Registration (LHR) may be found in the following locations:

- On the USDF website: www.usdf.org. You can submit the application online or download the form and fax or mail it to the USDF office.
- In the show office at USEF-licensed/USDF-recognized competitions classified by USEF as Dressage Competitions, and Regular Competitions which are open to all breeds.
- By calling or writing the USDF office at (859) 971-2277, 4051 Iron Works Parkway, Lexington, KY 40511

The effective date of membership is the date the form and correct fees are received in the USDF office or, if applying at a competition, the date accepted by the competition secretary, provided the application is signed and dated by the competition secretary, member, and/or horse owner on that same day.

INDEX

Advertising Information (Program).....	19	Hotel—Courtyard.....	26	Ranch Horse Section.....	53
Age of Riders.....	31	Hotel—Embassy Suites.....	21	Refunds	36
Amateur Certification.....	31	Hotel—Fairfield Inn & Suites	22	Registration	36
Amateur Owned, Trained & Shown	31	Hotel—Four Points Sheraton.....	24	Reining Section	53
Americans with Disabilities Act.....	31	Hotel—Governors Suites.....	27	Responsibility	36
AMHA Membership Rule	32	Hotel—Hampton Inn.....	27	Retirement Ceremonies	36
Arenas, Warm-Up Areas & Exercise Areas	31	Hotel—Hilton Garden Inn	25	Richfield Video.....	39
Arrivals and Departures.....	31	Hotel—Home2.....	27	Rider or Driver Changes	36
Association/Federation Fees.....	31	Hotel—Howard Johnson.....	23	Ring Procedure & Conduct.....	36
Attention-Getting Devices	32	Hotel—Hyatt Place	27	Road Hack Section.....	54
Attire and Entrance to Ring	32	Hotel—LaQuinta Inn & Suites.....	22	Roadster Section	54
Banners	32	Hotel—Radisson.....	24	Safe Sport Policy.....	36
Bicycles, Scooters, Skates, Mopeds, etc.....	32	Hotel—Red Roof Inn	23	Safety	36
Camping: RV/Travel Trailers.....	32	Hotel—Renaissance Waterford	28	Schedule	62
C. Jarvis Insurance.....	4	Hotel—Residence Inn (Meridian)	22	Schedule by Section	60
Cancellation or Combining of Classes.....	32	Hotel—Super 8.....	23	Scholarships	36
Carriage Driving Section	40	Hotel—TownePlace	22	School Absences	36
Checks Returned for Insufficient Funds	32	Hotel—Walnut Gardens.....	25	Scoring	37
Classic Pleasure Driving Section	41	Hotel—Wyndham	28	Scratches	37
Classic Pleasure Saddle Section	41	Hunter Section	48	Seating	37
Cross-Entering	32	Hunter Pleasure Section	49	Security	37
Decorations	32	Important Notes	5	Sharps Disposal	37
Delta Travel	29	In-Hand Section	50	Show Committee	6
Dogs and Other Pets	32	Judging Assignments.....	8	Show Officials.....	7
Dressage Section	42	Jumper Section.....	50	Signs & Notices	37
Dressage, Western Section.....	43	Justin's Place/Exhibitors' Lounge	35	SmartPak.....	2
Drugs and Medications	32	Leadline	35, 51	Smoking	37
Educational Activities.....	32	Learning Center.....	35	Special Events.....	37
Elimination of Horses	33	Location of Classes	35	Southwest Airlines Travel	29
English Pleasure Section.....	44	Map	58	Splitting of Performance Classes	37
Entering	33	Measurements	35	Sponsor Parking	37
Equine Vaccination	33	Message from the Chairman	5	Sponsorship Information.....	11
Equitation Classes.....	33	MGNLive Advertising.....	38	Sponsorship Pledge Form	18
Equitation Section	45	Non-Showing Horses.....	35	Sport Horse Section	54
Feed and Bedding	33	Officials	35	Stabling	37
Fire Regulations	33	Paddock Announcements.....	35	Stabling policy	38
Fitting & Showmanship.....	48	Parade Horse Section	51	Stallion Service Auction	57
Forbidden Appliances and Conduct	34	Park Harness Section	51	Terminology	40
Futurity Section	48	Parking	35	Trail Section	55
Gate Hold – No Delay Between Classes	34	Park Saddle Section	51	Unscheduled Events	38
Golf Carts	34	Parties	35	UPHA Classics Championships.....	38
Headers	34	Parties, Meetings & Events	30	USEF Recognition Page	66
Headgear	34	Patriotic Day	35	USEF Membership Rule	32
Health Requirements	34	Persons Not In Good Standing	35	USDF Recognition Page	66
Hearing Devices	34	Photographer/Videographer	35	Vendor Policy	38
Helpful Numbers.....	28	Pleasure Driving Section	52	Versatile Morgan Section.....	55
Horse Show Office	34	Premiums and Awards	35	Video Reviews	38
Hospitality Center	35	Protests/Show Evaluations	35	Videographer/Photographer	38
Hotel Listing.....	20	PSAT Testing	36	Walk Trot Pleasure Section	55
Hotel—21C.....	26	Qualifying	36	Western Pleasure Section	55
Hotel—Best Western Saddleback	26	Quiet Warm-Up.....	36	Whips	38
Hotel—Candlewood Suites.....	26	Raffles	36	World Morgan Futurity	38
				Youth Events	10

Peggy Hatfield, Show Secretary

2215 E 93rd St N

Valley Center, KS 67147