

MASSACHUSETTS MORGAN HORSE SHOW

Sponsored by the Massachusetts Morgan Horse Association, Inc.

Eastern States Exposition, West Springfield, MA

Wednesday, August 17 – Saturday, August 20, 2022

United States Equestrian Federation Regular Member Show

**\$100 PER HORSE POST ENTRY FEE FOR ENTRIES RECEIVED AFTER
MONDAY, AUGUST 8, 2022
NO POST ENTRY FEE PRIOR TO THAT DATE**

JUDGES

JOLENE GALVIN-YERCKIE, SCOTTSDALE, AZ

Stallions and Mares In Hand, Park Saddle, Park Harness, English Pleasure, Pleasure Driving, Classic Pleasure Saddle, Classic Pleasure Driving, Saddle Seat Equitation, Walk/Trot Saddle Seat Equitation, Walk/Trot Saddle Seat Pleasure, Roadster, Leadline Equitation, Maine Morgan Breeders Sweepstakes

TOM BOMBOLIS, DUNLAP, IL

Geldings In Hand, Specialties In Hand, Western Pleasure, Hunter Pleasure, Western Seat Equitation, Hunt Seat Equitation, Walk/Jog Western Seat Equitation, Walk/Jog Western Pleasure, Walk/Trot Hunt Seat Equitation, Walk/Trot Hunter Pleasure, Road Hack, Leadline Equitation, First Year Leadline, Misc., Maine Morgan Breeders Sweepstakes

JESSICA AXELSSON, CAPE MAY, NJ

Carriage Division

Show Secretary

Kelly McFaul

206 S Lark Ln., Wichita, KS 67209

Phone: 316-650-2287

Fax: 316-462-0883 E-mail: kellymcf@aol.com

Show Manager

Molly O'Brien

PO Box 126, 330 Haydenville Road

Whately, MA 01093

Phone: 413-246-8757

E-mail: mhobrien2@comcast.net

Operations Manager

Mark Caisse, Bolton, MA

Steward

Stacey Wright, Blairs, VA

Carriage Technical Delegate

John Greenall, Windsor, VT

Ringmasters

Steve Ducharme, Manchester, NH

Mike Frame, Kouss, IN

Jerome Parker, Southwick, MA

Announcer

Dennis Rumsey, Jones, MI

Farrier

Tim Keller, Monson, MA

Medical Services

Jim & Joy Wheeler, REMT, Westfield, MA

Veterinarian

Dr. Kris Koss, Millbury, MA: 508-864-6988

Photographer

Terry Young, Lexington, KY

Feed and Bedding

Pleasant Brook Farm & Feed: 413-467-9464

Videographer

Vison of 8

(413) 657-1573

Carriage Coordinator

Elsie Rodney, Stow, MA

617-893-0888

Scholarship Chairperson

Sue Galvin, Ludlow, MA

413-547-0303

Youth Contest

Pamela Powers, South Deerfield, MA

413-387-9614

SHOW COMMITTEE

Co-Chairpersons: Jillian Marks; Cindy Mugnier

Candace Daigneault, Cindy Fawcett, Carla Ferro, Jeanne

French, Sue Galvin, Melissa Miskiv-Keene, Earleen

Kenyon, Gail Marks, Melissa Morrell, Jeff Morse,

Pamela Powers, Nick Roberts, Elsie Rodney, John

Whalen

2022 MASS MORGAN THEME MOVIES OF THE 1980s

From Raiders of the Lost Ark to Dirty Dancing, The Blues Brothers to The Shining, 1980s movies had something for everyone. Pick your favorite film and decorate your stalls and box seats for your chance to win!

\$500 STALL DECORATING CONTEST
\$500 BOX SEAT DECORATING CONTEST

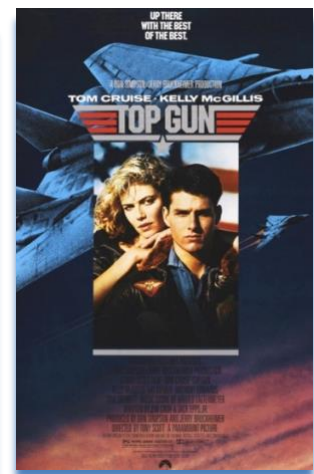

Need some ideas? Click this link:

<https://editorial.rottentomatoes.com/guide/140-essential-80s-movies/>

EXHIBITOR INFORMATION & RULES OF THE SHOW

Completed entry forms with payment must be RECEIVED by the Show Secretary on or before Monday, August 8, 2022. After that date, a \$100 per horse fee will be charged to the horse's owner. Entries can be faxed or emailed until Thursday, August 12 but will be subject to the post entry fee if received after August 8.

HEALTH REQUIREMENTS

The Massachusetts Department of Public Health requires that no equine over 6 months of age is permitted at any horse show in the Commonwealth unless it is accompanied by a negative Coggins Test which was conducted within the previous 6 months for out-of-state horses; 12 months for in-state horses. Foals under 6 months of age shall be exempt from the requirements provided that the foal is with its dam and the dam is accompanied by an official negative Coggins test. Further, it is required that all horses must have a certificate to prove the Eastern and Western Equine Encephalitis, Equine Influenza Virus and Equine Herpes Virus (rhinopneumonitis) have been administered within six months. (Refer to USEF GR845 Equine Vaccination Rule for more information.) **Per Eastern States Exposition requirements, all horses must have a health certificate dated within 30 days regardless of state of origin.**

ENTRY FEES (UNLESS OTHERWISE NOTED)

Qualifying Classes: \$38; Championships and Stakes: \$65; Carriage Classes: \$35; Carriage Championship Classes: \$45; Academy classes: \$25. No post entry fee for Championship classes. There is no post entry fee for additional classes for horses previously entered in the show. **Additional classes must be entered during the regular posted show office hours and at least one hour before the session that the class is in. If the class is entered less than one hour before the session, there will be a \$30.00 additional fee.**

AWARDS

Trophy and/or cooler and 8 ribbons will be awarded in all classes except as indicated. Championship and Reserve ribbons will be awarded in In Hand Championships.

PAYMENTS

There will be a \$50.00 charge for all accounts not settled at the show, as well as a \$50.00 charge for returned checks and declined credit cards. Entries will not be accepted unless accompanied by cash, credit card, money order, or check for the full balance due for all show fees. All payments for balances due on entry forms will be processed upon receipt by the Show Secretary and prior to issuing entry numbers. Fees charged after the start of the show must be paid immediately by cash, credit card, money order or check, or by placing an open check on file with the Show Secretary. Open checks and credit cards will be processed immediately after the close of the show. Entry will be considered "not entered" if any checks presented for payment are returned, or if a credit card submitted for payment is declined. No post-dated checks will be accepted.

REFUNDS

Refunds requested before the closing date of entries will be made in full minus the office fee. After the closing date, entry fees will be refunded due to an injury/casualty to a horse or exhibitor, or an immediate member of the exhibitor's family, if the exhibitor provides the Show Secretary with a veterinarian or doctor's certificate no later than the start of the show. Stall fees will not be refunded for any reason after the close of entries. Entry fees will not be refunded in the event of a cancellation due to severe weather or other emergency.

AMHA REGISTRATION & MEMBERSHIP REQUIREMENTS

Horses shown must be registered with the American Morgan Horse Association, Inc. or an organization having AMHA Registry reciprocity. Horses must be entered under their full registered name or if under one year of age be eligible for registration. Horses must be entered under the names of the owner(s) or lessee(s) of record. A copy of the registration papers showing recorded ownership or proof of lease must be submitted with entry form at the time of making entry.

Owners, exhibitors and trainers of horses participating at US Equestrian licensed competitions in all Morgan sections must be current members in good standing with the AMHA or an organization having AMHA Registry reciprocity or pay a \$45 non-member fee. A copy of the membership card must be provided to the

competition. Exceptions: Exhibitors in leadline and walk-trot classes are exempt from this membership requirement.

Every person who has reached his 18th birthday and competes in classes for amateurs under US Equestrian rules must possess current amateur certification issued by the Federation. (US Equestrian GR1306 and GR1307.) All exhibitors in Classic Pleasure classes are required to have amateur certification.

US EQUESTRIAN MEMBERSHIP STATEMENT

Life, senior active and junior active members shall be eligible to participate in all classes at Regular Competitions, Eventing Competitions at the Modified Level or above and Combined Driving Competitions at the Advanced Level, Dressage, Reining and Vaulting Competitions and Endurance Rides. A nonmember may participate as a handler, rider, driver, owner, lessee, agent, coach or trainer at Regular Competitions, Eventing Competitions, Dressage Competitions, Reining Competitions and Combined Driving Competitions upon payment of a \$45 Show Pass fee. Participants in the following classes are exempted from the Requirements of this rule: 1) leadline; 2) exhibitions; 3) games and races; 4) classes for 4-H members; 5) walk trot (exception: Friesian performance FR222) and academy classes (academy classes are classes limited to horses used regularly in a lesson program); 6) USDF introductory level tests, pas de deux and quadrille classes; 7) NRHA Endorsed Reining Competitions. 8) Opportunity classes, 9) citizens of other nations who have proof, in English, of current membership in good standing of their own National Federation, 10) USEA beginner novice division; and 11) assistant handlers in Dressage Sport Horse Breeding classes.

USEF SAFE SPORT TRAINING REQUIREMENT

All USEF Life and Senior Active members, as well as participants who have regular contact with minor athletes, are required to comply with the U.S. Center for SafeSport training requirement to be eligible to participate in the competition. All participants must adhere to the U.S. Center for SafeSport Code, USEF Safe Sport Policy, and the

Minor Athlete Abuse Prevention Policies. More information about these can be found at www.usef.org.

STABLING

440 permanent stalls with doors are available at **\$155** each (C, D and F Barns). Approximately 150 temporary stalls with doors are available in Mallary Complex at **\$170** each. 180 permanent stalls with doors in E Barn are available at **\$125** each (these stalls tend to be small and warm). Overnight stalls are available for **\$60/night**. Horses shown out of a trailer (no stall) will be charged **\$25/day**. **Carriage entries may want to consider requesting stabling in the Mallary Complex due to its close proximity to the carriage rings.** Mallary stalls are available on a first come, first serve basis. Overflow will go to E Barn. Entries in excess of available stabling will be placed on a waiting list and will be notified as soon as possible if and when stabling should become available. **Exhibitors wishing to be stabled together or share a tack stall must send entries in together.**

- **STALLS NOT RESERVED THROUGH THE SHOW SECRETARY WILL NOT BE GUARANTEED.**
- **ANY CHANGES IN STABLING OR LOCATION REQUESTS MUST BE ADDRESSED AND APPROVED BY THE SHOW MANAGER.**
- **ALL EXHIBITORS IN C BARN MUST LEAVE STALL DECORATIONS IN PLACE UNTIL THE END OF THE SATURDAY EVENING SESSION.**

ARRIVAL AND DEPARTURE

The grounds will be open to exhibitors and horses after **8:00 a.m. Monday, August 14, 2022** and will close at **NOON Sunday, August 21, 2022**. Anyone requesting early arrival or late departure must contact the Show Manager by Friday, August 12, 2022.

BOX SEATS

Box seats are available for \$135 for the week and can be reserved on the entry blank. Some sponsorship levels include free box seats.

GOLF CARTS

Golf carts must be ordered directly through the show manager by **August 1, 2022**. Please see the order form located in the prize list.

CAMPERS

Campers or horse trailers with living quarters will be parked in the area designated by the management. The camper fee for 30 amp service is **\$250**. The camper fee for 50 amp service is **\$300**. Camper stickers must be displayed on all campers. **You must pay Eastern States Exposition a daily fee for each day that your camper is on the grounds prior to Sunday, August 14, 2022.**

RING INFORMATION

The size of the Coliseum ring is 100' x 200'. The footing in the Coliseum and outside practice rings is DIRT. The carriage driving footing is DIRT and GRASS.

COLISEUM QUIET TIME

The designated quiet time will be 8:00-8:30 a.m. Tuesday-Saturday and for 1 hour following every afternoon session starting Wednesday. During quiet time, the use of attention-getting devices is not permitted.

INFORMATION/MESSAGES DURING SHOW

Information regarding stall locations, grounds facilities, etc. will be available at the Horse Show Office.

MEDICAL SERVICES

Medical services will be provided by Jim and Joy Wheeler, REMT, with two Emergency Medical Technicians on duty throughout the show. The show management and Jim and Joy Wheeler, REMT specifically request that all spectators and exhibitors refrain from assisting with medical personnel in the event of an accident, except at the specific request of Jim and Joy Wheeler, REMT.

FIRE AND SAFETY REGULATIONS

The following regulations must be adhered to in accordance with the Town of West Springfield Fire Regulations and Public Safety Code:

- 1) No smoking in the barns or coliseum.
- 2) No open flames in the barn area.
- 3) Fire proof material must be used for all stall decorations.
- 4) Center aisle of barns C and E must remain clear. Tack stall decorations may not extend more than 18" into aisles.
- 5) All aisles must have walkway free of floor obstructions.

6) Bedding material will not be allowed on the floor of any aisle for display purposes. This includes wood shavings, wood sawdust, peat moss. Large wood chips or coarse bark may be used and must be kept damp at all times.

7) Coverings over aisles which would in any way limit the effectiveness of the sprinkler system will not be allowed.

8) No motorized vehicles in barns.

9) Due to Massachusetts State Law, all children 12 years of age and under must wear a helmet when riding a bicycle.

10) No roller blading or skate boarding will be allowed on Eastern States Exposition grounds.

11) No glass bottles or containers.

12) No graffiti in barns or stalls.

13) Longeing of horses is not permitted in the Coliseum.

14) Courtesy and respect for Eastern States personnel and property is imperative.

LOCATION OF THE SHOW GROUNDS

The Eastern States Exposition Fairgrounds are located at: 1305 Memorial Ave. (Rte. 147), West Springfield, MA 01089

From Eastern Mass via Mass Pike:

W to Exit 4, S on Rte. 5 to Rte. 147, W 1 Mile

From Albany area via Mass Pike:

E to exit 4, S on Rte. 5 to Rte. 147, W 1 Mile

From Connecticut and Bradley Int'l Airport:

91N to exit 3 to Rte. 5N to Rte. 147, W 1 mile

From Vermont, New Hampshire via 91:

S to exit 13B, S on Rte. 5 to Rte. 147, W 1 Mile

HOTEL/MOTEL ACCOMMODATIONS IN W. SPRINGFIELD AREA

Hilton Garden Inn	(413) 886-8000
Candlewood Suites	(413) 739-1122
Clarion Hotel	(413) 781-8750
Comfort Inn & Suites	(413) 736-5000
Hampton Inn	(413) 732-1300
Holiday Inn	(413) 781-0900
Quality Inn	(413) 739-7261
Red Roof Inn	(413) 731-1010
Sheraton Springfield	(413) 426-9004
Springfield Marriott	(413) 781-7111

SHARPS DISPOSAL

Competition management shall place a minimum of one sharps container per each competition, whether or not stabling is provided. Additionally, at least one sharps container per fifty occupied stalls for the

disposal of needles and other disposable sharp instruments in convenient locations in barns housing competition horses. It is competition management's responsibility to replace such containers when full and dispose of them properly. **Eastern States Exposition and competition management will fine any individuals including trainers, owners, exhibitors, or their agents \$250 for improper disposal of any medical waste including needles or other sharp disposable instruments.**

MOTORIZED VEHICLES - USEF

Minors who do not have a valid driver's license which allows them to operate a motorized vehicle in the state in which they reside will not be permitted to operate a motorized vehicle of any kind, including, but not limited to, golf carts, motorcycles, scooters, or farm utility vehicles, on the competition grounds of licensed competitions. Minors who have a valid temporary license may operate the above described motorized vehicles as long as they are accompanied by an adult with a valid driver's license. The parent/legal guardian or individual who signs the entry blank as a parent or guardian of a minor operating a motorized vehicle in violation of this rule are solely responsible for any damages, claims, losses or actions resulting from that operation. Violations of this rule will be cause for penalties against those responsible for the child committing the offense. Wheelchairs and other mobility assistance devices for individuals with disabilities are exempt from this rule.

The unsafe use of personal electronic transport devices, as determined by the competition officials and management in their sole discretion, that do not require a driver's license to operate, including but not limited to segways, hover boards, and single wheeled scooters is prohibited on competition grounds. Operating such devices in areas where people gather may be deemed "unsafe use" if there is a risk of harm to others. If the operator of the device is a minor, the parent/legal guardian or individual who signs the entry blank as a parent or guardian of a minor operating the device in violation of this rule is accountable and may be subject to penalties. Wheelchairs and other mobility assistance devices for individuals with disabilities are exempt from this rule.

MOTORIZED VEHICLES – ESE

No one under the age of 16 is permitted to drive a motorized vehicle on the Eastern States Exposition grounds unless they have a valid permit or driver's license in accordance with Massachusetts Registry of Motor Vehicle Law. This regulation includes golf carts and mopeds and will be strictly enforced.

SPLIT CLASSES

Sections for split classes will be designated by show management. Exhibitors not showing in their designated section will be excused from the class.

ADDING CLASSES

Please note that Management will not consider adding any class to the schedule without a minimum guarantee of three entries to show in the class and a sponsorship of \$100 which must be paid prior to the added class.

***“This is no longer a vacation. It’s a quest. It’s a quest for fun.”
National Lampoon’s
Vacation (1983)***

CLASS LIST

EVERY CLASS OFFERED HEREIN WHICH IS COVERED BY THE RULES AND SPECIFICATIONS OF THE CURRENT USEF RULE BOOK WILL BE CONDUCTED AND JUDGED IN ACCORDANCE THEREWITH.

IN HAND DIVISION

1st and 2nd place winners in qualifying classes must show in championships. No entry fees for in-hand championship classes.

- 1. Weanling and Yearling In Hand**
(1st and 2nd place will be eligible to show back in gender-appropriate championship)
- 2. 2 Year Old Fillies**
- 3. Mares 3 and Over**
- 4. Grand Champion Mare**
- 5. 2 Year Old Colts**
- 6. Stallions 3 and Over**
- 7. Grand Champion Stallion**
- 8. Geldings In Hand**
- 9. Grand Champion Gelding**

SPECIALTY IN HAND

Should be shown with tack and attire traditional to the section represented. (Western, Hunter Pleasure, and Sport Horse are traditionally shown with one handler; Classic Pleasure may have one or two amateur handlers.) Horses to be judged against the criteria in MO102.

- 10. Specialty In Hand**

PARK SADDLE DIVISION

49. Park Saddle Junior Exhibitor

89. Park Saddle Amateur

160. Park Saddle Amateur/Jr. Exhibitor Championship

Open to amateurs any age who have been judged in class 49, 89 OR 54 if shown by an amateur.

26. Park Saddle Junior/Novice Horse

54. Park Saddle Ladies

60. Park Saddle Open

130. Park Saddle Open Championship

Entries must have been judged in any class in this section.

PARK HARNESS DIVISION

72. Park Harness Amateur/Junior Exhibitor

165. Park Harness Amateur/Junior Exhibitor Championship

Open to amateurs any age who have been judged in class 72 OR 106 if shown by an amateur.

46. Park Harness Open

78. Park Harness Junior/Novice Horse

106. Park Harness Ladies

133. Park Harness Open Championship

Entries must have been judged in any class in this section.

ENGLISH PLEASURE DIVISION

13. English Pleasure Limit Rider

Amateur rider any age.

51. English Pleasure Junior Exhibitor

124. English Pleasure Junior Exhibitor Champ.

Entries must have been judged in class 13 (if rider is 17 or under) or class 51.

63. English Pleasure Youth

161. English Pleasure Youth Championship

Entries must have been judged in class 63.

83. English Pleasure Junior Horse

164. English Pleasure Jr. Horse Champ.

Entries must have been judged in class 83.

75. English Pleasure Amateur Masters

Open to amateurs age 50 and above.

154. English Pleasure Amateur Masters Champ.

Entries must have been judged in class 75.

91. English Pleasure Amateur

134. English Pleasure Amateur Championship

Entries must have been judged in class 13, 75, 91 OR 38 if shown by an amateur.

38. English Pleasure Ladies

118. English Pleasure Ladies Championship

Must have shown in class 38.

33. English Pleasure Limit Horse

45. English Pleasure Open

170. English Pleasure Open Championship

Entries must have been judged in any class in this section.

WESTERN PLEASURE DIVISION

96. Western Pleasure Limit Rider

Amateur rider any age.

85. Western Pleasure Jr. Exhibitor

128. Western Pleasure Jr. Ex. Championship

Entries must have been judged in class 85 or 96 (if rider is 17 or under).

32. Western Pleasure Amateur Masters

Open to amateurs age 50 and over.

70. Western Pleasure Amateur Mares
74. Western Pleasure Amateur Stallions and Geldings
168. Western Pleasure Amateur Championship
 Must have been judged in class 32, 48, 70, 74 or 96.
11. Western Pleasure Ladies
48. Western Pleasure Ladies Amateur
115. Western Pleasure Ladies Championship
 Entries must have been judged in class 11 or 48.
98. Western Pleasure Youth
82. Western Pleasure Limit Horse
142. Western Pleasure Limit Horse Championship
 Entries must have been judged in class 82.
37. Western Pleasure Junior Horse
112. Western Pleasure Junior Horse Champ.
 Entries must have been judged in class 37.
109. Western Pleasure Pro-Am
 Open to amateurs any age. To be shown 1st way of the ring by a professional, 2nd way by an amateur. Does not qualify for class 168.
53. Western Pleasure Open
121. Western Pleasure Open Championship
 Entries must have been judged in any class in this section.

ROAD HACK DIVISION

101. Road Hack Open
145. Road Hack Championship
 Entries must have been judged in class 101.

PLEASURE DRIVING DIVISION

28. Pleasure Driving 2-Year-Old
135. Pleasure Driving 2-Year-Old Championship
 Entries must have been judged in class 28.
56. Pleasure Driving Junior Horse
123. Pleasure Driving Jr. Horse Championship
 Entries must have been judged in class 56.
19. Pleasure Driving Limit Driver
 Open to amateur drivers any age.
42. Pleasure Driving Amateur
 Open to amateurs 18 and over.
68. Pleasure Driving Jr. Exhibitor
80. Pleasure Driving Ladies
111. Pleasure Driving Amateur Masters
 Open to amateurs age 50 and over.
157. Pleasure Driving Amateur/Jr. Exhibitor Championship
 Open to amateurs any age who have been judged in class 19, 42, 68, 111 OR 80 if shown by an amateur.
24. Pleasure Driving Limit Horse

76. Pleasure Driving Open
127. Pleasure Driving Open Championship
 Entries must have been judged in any class in this section.

CLASSIC PLEASURE DIVISION

Horses in this division may NOT cross enter in the regular English Pleasure or Pleasure Driving divisions at this show.

CLASSIC PLEASURE SADDLE

81. Classic Pleasure Saddle Jr. Ex. 14-17
92. Classic Pleasure Saddle Jr. Ex. 13 & Under
99. Classic Pleasure Saddle Limit Rider
 Rider any age.
158. Classic Pleasure Saddle Junior Exhibitor Championship
 Entries must have been judged in class 81, 92 or 99 if rider is 17 or under.
144. Classic Pleasure Saddle Limit Rider Championship
 Entries must have been judged in class 99.
17. Classic Pleasure Saddle Jr./Novice Horse
23. Classic Pleasure Saddle Youth
52. Classic Pleasure Saddle Mares
55. Classic Pleasure Saddle Stallions and Geldings
44. Classic Pleasure Saddle Masters
 Open to amateurs age 50 and over.
110. Classic Pleasure Saddle Limit Horse
149. Classic Pleasure Saddle Limit Horse Champ.
 Entries must have been judged in class 17 or 110.
64. Classic Pleasure Saddle Ladies
166. Classic Pleasure Saddle Ladies Championship
 Entries must have been judged in class 64.
129. Classic Pleasure Saddle Championship
 Entries must have been judged in any class in this section.

CLASSIC PLEASURE DRIVING

14. Classic Pleasure Driving Junior Exhibitor
114. Classic Pleasure Driving Jr. Ex. Championship
 Entries must have been judged in class 14.
39. Classic Pleasure Driving Junior Horse
137. Classic Pleasure Driving Jr. Horse Championship
 Entries must have been judged in class 39.
103. Classic Pleasure Driving Limit Horse

153. Classic Pleasure Driving Limit Horse Championship

Entries must have been judged in class 103.

50. Classic Pleasure Driving Ladies

132. Classic Pleasure Driving Ladies Championship

Entries must have been judged in class 50.

29. Classic Pleasure Driving Masters

Open to amateurs age 50 and over.

62. Classic Pleasure Driving Limit Driver

Driver any age.

86. Classic Pleasure Driving

163. Classic Pleasure Driving Championship

Open to amateurs any age who have been judged in any class in this section.

HUNTER PLEASURE DIVISION

35. Hunter Pleasure Limit Rider Junior Exhibitor

95. Hunter Pleasure Limit Rider Jr. Ex. Championship

Entries must have been judged in class 35.

79. Hunter Pleasure Jr. Ex. Rider 13 & Under

148. Hunter Pleasure Jr. Ex. 13 & Under Championship

Entries must have been judged in class 35 (if rider is 13 or under) or 79.

87. Hunter Pleasure Jr. Ex. Rider 16-17

90. Hunter Pleasure Jr. Ex. Rider 14-15

162. Hunter Pleasure Jr. Ex. 14-17

Championship

Entries must have been judged in class 35 (if rider is 14-17), 87 or 90.

40. Hunter Pleasure Amateur Limit Rider 18 & Over

141. Hunter Pleasure Amateur Limit Rider 18 & Over Championship

Entries must have been judged in class 40.

12. Hunter Pleasure Amateur Masters

Open to amateurs age 50 and over.

150. Hunter Pleasure Amateur Masters Champ.

Entries must have been judged in class 12.

57. Hunter Pleasure Amateur Mares

59. Hunter Pleasure Amateur Stallions and Geldings

169. Hunter Pleasure Amateur Championship

Open to amateurs 18 & over who have been judged in class 12, 57, 59, 77, or 84 if shown by an amateur.

77. Hunter Pleasure Ladies Amateur

84. Hunter Pleasure Ladies

131. Hunter Pleasure Ladies Championship

Entries must have been judged in class 77 or 84.

69. Hunter Pleasure Youth

122. Hunter Pleasure Youth Championship

Entries must have been judged in class 69.

25. Hunter Pleasure Limit Horse

108. Hunter Pleasure Limit Horse Championship

Entries must have been judged in class 25.

67. Hunter Pleasure 3-Year-Old

73. Hunter Pleasure 4-Year-Old

152. Hunter Pleasure Jr. Horse Championship

Entries must have been judged in class 67 or 73.

116. Hunter Pleasure Pro-Am

Open to amateurs of any age. To be shown 1st way of the ring by a professional, 2nd way by an amateur. Does not qualify for class 169.

43. Hunter Pleasure Stallions and Geldings

47. Hunter Pleasure Mares

159. Hunter Pleasure Open Championship

Entries must have been judged in any class in this section.

ROADSTER DIVISION

58. Roadster To Bike

126. Roadster Under Saddle

167. Roadster To Bike Championship.

Entries must have been judged in class 58.

EQUITATION AND

AMHA MEDAL DIVISION

Refer to USEF Rules MO165, MO167, MO168, MO169, MO170, MO172 and MO173 regarding AMHA Medal classes.

94. Junior Exhibitor Showmanship

17 and under. To be judged 40% on appearance and 60% on showmanship.

93. AMHA Saddle Seat Medal Class

Two or more individual tests of the top four exhibitors are required. Judge may choose from USEF MO168.4, tests a-p. Instructions must be publicly announced. At the discretion of the judge, the pattern or instructions may be posted at least 1 hour prior to the session containing the class.

120. UPHA Morgan Challenge Cup - Riders 17 & Under

To be judged 60% on railwork and 40% on the workout. The mandatory workout is: Trot a serpentine consisting of four half circles to the opposite end of the ring and return along either rail at a show trot. Refer to USEF EQ119.17.c

15. Saddle Seat Equitation 17 & Under

156. Saddle Seat Equitation Championship

At least the top 4 must be worked individually from any of the tests in USEF EQ119, tests 1-16. Entries must have been judged in class 15 or 93.

34. Classic Equitation 17 & Under**117. Classic Equitation Championship**

At least the top 4 must be worked individually from any of the tests in USEF EQ119, tests 1-16. Entries must have been judged in class 34 or 93.

20. Western Seat Equitation 17 & Under**105. AMHA Western Seat Medal**

Judge may choose from USEF MO169.4, tests a-j. Instructions must be publicly announced. At the discretion of the judge the pattern or instructions may be posted at least 1 hour prior to the session containing the class.

155. Western Seat Equitation Championship

May be asked for USEF EQ130 tests 1-5. Entries must have been judged in class 20 or 105.

41. AMHA Hunt Seat Medal on the Flat

Judge may choose from USEF MO171.4, tests a-p. Instructions must be publicly announced. At the discretion of the judge the pattern or instructions may be posted at least 1 hour prior to the session containing the class.

18. Hunt Seat Equitation 13 & Under**113. Junior Hunt Seat Equitation Championship**

May be asked for USEF EQ113, tests 1-7 (excluding those that require jumping). Entries must have been judged in class 18 or 41.

30. Hunt Seat Equitation 14-17**119. Senior Hunt Seat Equitation Championship**

May be asked for USEF EQ113, tests 1-17 (excluding those that require jumping). Entries must have been judged in class 30 or 41.

22. Adult Equitation

Open to riders 18 year and over, any seat. No additional testing will be required.

LEADLINE AND WALK/TROT EQUITATION SECTION

Refer to USEF Rule MO174 regarding Morgan walk/trot classes. Entries in this section may not enter classes in any other section of this show.

138. Leadline Equitation

Riders to be 2 - 7 years of age (horse show age as of December 1 of previous year). Horses to be led by an adult on foot. Will be asked to trot a few steps. Performance of child and suitability of mount to be judged. This class will be pinned as three separate classes: Saddle Seat, Hunt Seat and Western Seat. Both judges will be in the ring during the class.

140. Leadline Equitation Championship

This class will be pinned as one class. Entries must have been judged in class 138.

136. First Year Leadline

Riders to be 2 - 7 years of age (horse show age as of December 1 of previous year) in their first year of showing. Any seat. WILL NOT TROT. This class will not be placed. Entries in this class may not show in any other class at this show. Ribbons for all entries.

61. Walk/Trot Saddle Seat Equitation 9 & Under

Performance of child at a walk and trot to be judged. Open to Saddle Seat and Classic equitation riders.

65. Walk/Trot Saddle Seat Equitation 10-11

Performance of child at a walk and trot to be judged. Open to Saddle Seat and Classic equitation riders.

143. Walk/Trot Saddle Seat Eq Championship. 9 & Under

Entries must have been judged in class 61.

146. Walk/Trot Saddle Seat Eq Championship 10-11

Entries must have been judged in class 65.

66. Walk/Jog Western Seat Eq. 11 and Under

Performance of child at a walk and jog to be judged.

147. Walk/Jog Western Seat Eq. 11 and Under Champ.

Entries must have been judged in class 66.

71. Walk/Trot Hunt Seat Eq. 9 and Under

Performance of child at a walk and trot to be judged.

139. Walk/Trot Hunt Seat Eq. 9 and Under Champ.

Entries must have been judged in class 71.

88. Walk/Trot Hunt Seat Eq. 10 -11

Performance of child at a walk and trot to be judged.

151. Walk/Trot Hunt Seat Eq. 10-11 Championship

Entries must have been judged in class 88.

WALK/TROT PLEASURE SECTION

Entries in this section may not enter classes in any other section of this show except Junior Exhibitor Showmanship.

31. Walk/Trot Saddle Seat Pleasure 9 & Under

To be shown at a walk and trot. Open to Classic Pleasure and English Pleasure entries.

100. Walk/Trot Saddle Seat Pleasure 9 & Under Championship

Entries must have been judged in class 31.

36. Walk/Trot Saddle Seat Pleasure 10-11

To be shown at a walk and trot. Open to Classic Pleasure and English Pleasure entries.

107. Walk/Trot Saddle Seat Pleasure 10-11 Championship

Entries must have been judged in class 36.

16. Walk/Jog Western Pleasure 11 and Under

To be shown at a walk and jog.

102. Walk/Jog Western Pleasure 11 and Under Championship

Entries must have been judged in class 16.

21. Walk/Trot Hunter Pleasure 9 and Under

To be shown at a walk and trot.

97. Walk/Trot Hunter Pleasure 9 and Under Championship

Entries must have been judged in class 21.

27. Walk/Trot Hunter Pleasure 10 -11

To be shown at a walk and trot.

104. Walk/Trot Hunter Pleasure 10-11 Championship

Entries must have been judged in class 27.

CARRIAGE DRIVING DIVISION

Entry: "Entry" shall mean horse and driver combination.

Drivers: Drivers may compete in more than one section of this competition with a different horse. A groom/passenger may compete as a driver on the same course. Junior Drivers are 14 to 17 years of age and may enter Open or Limit classes (if otherwise eligible). Junior Championships will be awarded; see CHAMPIONSHIPS below.

Horses: A horse may compete more than once in the same obstacle class with a different driver or as part of a pair or multiple. Pair/Multiple Championships will be awarded; see CHAMPIONSHIPS below.

Open Classes-Open to any entries.

Limit Classes-Entries are ineligible for Limit classes after winning six first place ribbons which must include at least one first place ribbon from each of three ADS and/or USEF Carriage Pleasure Driving competitions.

Ribbons will be awarded to 6th place.

Entry Fees: Entry fee for each class: \$35; Championship class fee; \$45.

Order of Go: Will be posted on the official carriage notice board. Dressage will have specific assigned drive time. Management will do its best to accommodate conflicts with classes in the main ring. It is the competitor's responsibility to notify the carriage coordinator as soon as conflicts are identified. It is the competitor's responsibility to be ready to go when called. After a reasonable wait, management may announce that a time limit may be invoked. Some classes may be run back-to-back.

NEW for 2022 – Maiden Voyage Double Jeopardy

Entries are comprised of a team of two drivers per entry as follows:

1. The "Maiden Voyage" Driver: A driver who has not competed in a carriage driving obstacle class in the last five years. PRO drivers from previous X-Pro classes are eligible.

2. The Experienced Driver

The Maiden Voyage Driver from this class may not compete as part of another entry in this division. Both drivers must be present and remain in the vehicle while the entry is competing. The class will be a Double Jeopardy Obstacles Class modified as follows: Experienced Driver will drive the course and be scored as per the rules. After crossing the finish line and coming to a halt, the reins and whip will be transferred to the Maiden Voyage Driver. At the Judge's signal, the Maiden Voyage Driver will drive the course in the same direction and be scored as per the rules. Both drivers' times plus course faults will be added together for the final score for the Entry. Lower scores finish ahead of higher scores except Entries with only one driver score finish below entries with two drivers' scores.

**This class will not count towards high point championships*

407. Maiden Voyage Double Jeopardy

Carriage Dressage

401. Dressage 2021 USEF Carriage Pleasure Driving Training Test 1 – Limit

402. Dressage 2021 USEF Carriage Pleasure Driving Prelim Test 1 – Open

414. Dressage 2021 USEF Carriage Pleasure Driving Prelim Test 1 – Limit

415. Dressage 2021 USEF Carriage Pleasure Driving Intermediate Test 1 – Open

416. Dressage 2021 USEF Carriage Pleasure Driving Prelim Test 2 – Limit and Open

Obstacles

**Any marathon carriage must have a groom in all obstacles classes.*

- 403.** Fault and Out Obstacles – Limit
- 404.** Pick Your Route Obstacles – Limit
- 405.** Fault and Out Obstacles – Open
- 406.** Pick Your Route Obstacles – Open
- 412.** Timed Obstacles – Limit
- 413.** Timed Obstacles – Open
- 417.** Fault Obstacles – Limit
- 418.** Fault Obstacles – Open
- 419.** Cross Country Obstacles – Limit
- 420.** Cross Country Obstacles – Open

Reinsmanship

- 410.** Pleasure Driving Reinsmanship – Limit
- 411.** Pleasure Driving Reinsmanship – Open

Working

- 408.** Carriage Driving Working – Limit
 - 409.** Carriage Driving Working – Open
 - 125.** Carriage Pleasure Working Championship
- Open to entries that competed in any Carriage Driving class at the show. (Coliseum, Friday evening session.)

CARRIAGE HIGH POINT CHAMPIONSHIPS

Points for all Championships: 1st, 8 points; 2nd, 7 points; 3rd, 6 points; 4th, 5 points; 5th, 4 points; 6th, 3 points; 7th, 2 points; 8th, 1 point.

High Point Overall Championships

Ties decided by best Dressage score.

Championships will be awarded to the entries that accrue the most points in:

Limit Classes: Working, Reinsmanship, Timed Obstacles and entry's two best dressage placings.

Open Classes: Working, Reinsmanship, Timed Obstacles and your two best dressage placings.

Pair/Multiple Overall Championship:

Ties decided by best Dressage score.

Awarded to the highest combined point total by a Pair/Multiple in: Working, Reinsmanship, Timed Obstacles and entry's two best dressage placings.

Junior Driver Overall Championship

Ties decided by best Dressage score.

Awarded to the highest combined point total by a Junior Driver in: Working, Reinsmanship, Timed Obstacles and entry's two best dressage placings.

High Point Obstacle Championships

Ties to be decided by highest placing in Timed Obstacles.

Championships will be awarded to the entries that accrue the most points in:

Limit Classes: Fault and Out, Pick Your Route, Timed Obstacles, Fault Obstacles and Cross Country.

Open Classes: Fault and Out, Pick Your Route, Timed Obstacles, Fault Obstacles and Cross Country.

Pair/Multiple:

Ties to be decided by highest placing in Timed Obstacles.

Awarded to the highest combined point total by a Pair/Multiple in: Fault and Out, Pick Your Route, Timed Obstacles, Fault Obstacles and Cross Country.

Junior Driver

Ties to be decided by highest placing in Timed Obstacles.

Awarded to the highest combined point total by a Junior Driver in: Fault and Out, Pick Your Route, Timed Obstacles, Fault Obstacles and Cross Country.

Best Dressage Award

Will be awarded to the driver with the highest dressage score of the show.

The Jill K. Countryman Memorial Trophy

Presented to the high-point female driver in the obstacle classes.

Concours D'Elegance

A special award presented to the turnout which, in the opinion of the judge, presents the most elegant effect throughout the competition. No entry fee.

All awards will be presented on Saturday – time TBA.

2022 CARRIAGE CLASS SCHEDULE

TUESDAY, AUGUST 16, 5:00 PM MALLARY -
Carriage Division Briefing

WEDNESDAY, AUGUST 17, 9:00 AM

401. Dressage 2021 USEF Carriage Pleasure
Driving Training Test 1 – Limit

402. Dressage 2021 USEF Carriage Pleasure
Driving Prelim Test 1 – Open

WEDNESDAY, AUGUST 17, 2:00 PM

- 403. Fault and Out Obstacles - Limit
- 404. Pick Your Own Route Obstacles - Limit
- 405. Fault and Out Obstacles-Open
- 406. Pick Your Route Obstacles -Open

WEDNESDAY, AUGUST 17, 4:30 PM

- 407. Maiden Voyage Double Jeopardy

THURSDAY, AUGUST 18, 10:00 AM

- 408. Carriage Driving-Working-Limit
- 409. Carriage Driving-Working-Open

THURSDAY, AUGUST 18, 1:00 PM

- 410. Pleasure Driving Reinsmanship – Limit
- 411. Pleasure Driving Reinsmanship - Open

THURSDAY, AUGUST 18, 3:00 PM

- 412. Timed Obstacles – Limit
- 413. Timed Obstacles – Open

FRIDAY, AUGUST 19, 9:00 AM

- 414. Dressage 2021 USEF Carriage Pleasure Driving Prelim Test 1 – Limit
- 415. Dressage 2021 USEF Carriage Pleasure Driving Intermediate Test 1 – Open
- 416. Dressage 2021 USEF Carriage Pleasure Driving Prelim Test 2 – Limit and Open

FRIDAY, AUGUST 19, 2:00 PM

- 417. Fault Obstacles – Limit
- 418. Fault Obstacles – Open

FRIDAY, AUGUST 19, 7:00 PM

- 125. Carriage Pleasure - Working Championship (Coliseum, during evening session.)

SATURDAY, AUGUST 20, 10:30 AM

- 419. Cross Country Obstacles-Limit
- 420. Cross Country Obstacles-Open

ACADEMY SECTION

The purpose of the Massachusetts Morgan Academy is to introduce lesson riders of all ages and their families to the experience of showing at a rated horse show. Riders in this division are students who are currently taking riding lessons, and are to be judged on their basic riding skills.

The New England Morgan Horse Association is giving year-end awards for Academy classes. To be eligible, riders must be members of NEMHA and compete in at least two of the three shows on

the New England circuit offering Academy classes.

General Information/Requirements

All classes will work both ways of the ring at the required gaits.

Headers for leadline riders must be 18 years of age or older. Horses competing in the Massachusetts Morgan Academy are subject to the guidelines of USEF Rules & Regulations. Horses must meet all health requirements as described under Exhibitor Information in this prize list. Stalls must be reserved at the time entries are submitted.

Trainers: please be sure your name/farm name are clearly indicated, otherwise these stalls may not be located with your regularly assigned stalls.

Rider Eligibility: The Massachusetts Morgan Academy classes are open to riders who have not shown in any USEF rated horse shows, NEHC, or state affiliated show during this competition year. They are permitted to compete in regular classes at non-rated shows such as Rowley Riding and Driving, Silver Heels or any other one-day horse show, etc. Riders in the Mass Morgan Academy are NOT permitted to compete in any regular classes at this show.

Rider Attire: Helmets approved for horseback riding (not bicycle helmets) are mandatory. Riders MUST wear appropriate boots.

Saddle Seat – Kentucky jodhpurs, boots, shirt and vest. No full saddle suits are allowed.

Hunt Seat – Breeches, jodhpur/paddock boots, hunt shirt. Adult riders may wear tall boots. No coats allowed.

Horse Eligibility: All horses/ponies used in Mass Morgan Academy classes must be used regularly in lesson programs. All breeds are welcome. Horses in training with a professional trainer within the last 30 days are NOT eligible. Horses used in Academy classes can cross enter into the regular horse show classes with different riders.

Equipment: Horses may be shown in work bridles (martingales allowed), Pelham bridles or full bridles. There are no shoeing restrictions or requirements. Protective boots are allowed. Braiding is optional.

Entry and Stall Fees: \$25 per class; \$125 per stall for horses used for Academy classes ONLY. If horse is shown in regular horse show classes the full stall fee must be paid.

Academy Class List

All classes will be held Saturday afternoon following the conclusion of the regular Saturday session of the show.

Classes will be divided between hunt seat and saddle seat if entries warrant.

If it becomes necessary to split classes into A and B sections due to shared horses, Section A of both classes will be run consecutively, then Section B, to reduce tack and rider changes. In other words, if it is necessary to split 601 (Walk/Trot Pleasure 14-17) and 602 (Walk/Trot Equitation 14-17), into sections A and B, then 602A will be held immediately following 601A.

600. Therapeutic Leadline – Any Age

601. Walk/Trot Pleasure 14 and Over

602. Walk/Trot Equitation 14 and Over

603. Walk/Trot Pleasure 13 and Under

604. Walk/Trot Equitation 13 and Under

605. Leadline Pleasure – 2-8 Yrs.

606. Leadline Equitation – 2-8 Yrs.

607. Leadline Pleasure- Walk Only 2-8 Yrs.

608. Leadline Equitation-Walk Only 2- 8 Yrs.

609. Walk/Trot/Canter Pleasure 17 and Under

610. Walk/Trot/Canter Equitation 17 and Under

611. Walk/Trot/Canter Pleasure Adult

612. Walk/Trot/Canter Equitation Adult

“Be good.”

E.T. the Extra-Terrestrial (1982)

2022 SCHEDULE OF CLASSES

WEDNESDAY 9:00 AM Coliseum

1. Weanlings and Yearlings In Hand
2. 2-Year-Old Fillies
3. Mares 3 & Over
4. Grand Champion Mare
5. 2-Year-Old Colts
6. Stallions 3 & Over
7. Grand Champion Stallion
8. Gelding In Hand
9. Gelding In Hand Championship
10. Specialty In Hand

10 MINUTE BREAK

11. Western Pleasure Ladies
12. Hunter Pleasure Amateur Masters
13. English Pleasure Limit Rider, any age
14. Classic Pleasure Driving Junior Exhibitor
15. Saddle Seat Equitation 17 and Under
16. Walk/Jog Western Pleasure
17. Classic Pleasure Saddle Jr./Novice Horse
18. Hunt Seat Equitation 13 and Under
19. Pleasure Driving Limit Driver
20. Western Seat Equitation 17 and Under
21. Walk/Trot Hunter Pleasure 9 and Under
22. Adult Equitation (all seats)
23. Classic Pleasure Saddle Youth
24. Pleasure Driving Limit Horse
25. Hunter Pleasure Limit Horse

1 HOUR BREAK

26. Park Saddle Jr./Novice Horse
27. Walk/Trot Hunter Pleasure 10-11
28. 2-Year-Old Pleasure Driving
29. Classic Pleasure Driving Masters
30. Hunt Seat Equitation 14-17
31. Walk/Trot Saddle Seat Pleasure 9 & Under
32. Western Pleasure Amateur Masters
33. English Pleasure Limit Horse
34. Classic Equitation 17 and Under
35. Hunter Pleasure Limit Rider Jr. Exhibitor
36. Walk/Trot Saddle Seat Pleasure 10-11
37. Western Pleasure Jr. Horse
38. English Pleasure Ladies
39. Classic Pleasure Driving Junior Horse
40. Hunter Pleasure Limit Rider 18 & Over
41. AMHA Hunt Seat Medal

WEDNESDAY – CARRIAGE

9:00 AM

401. Dressage 2021 USEF Carriage Pleasure Driving Training Test 1 – Limit
402. **Dressage 2021 USEF Carriage Pleasure Driving Prelim Test 1 – Open**

2:00 PM

403. Fault and Out Obstacles - Limit
404. Pick Your Own Route Obstacles - Limit
405. Fault and Out Obstacles-Open
406. Pick Your Route Obstacles -Open

4:30 PM

407. Maiden Voyage Double Jeopardy

WEDNESDAY 7:00 PM Coliseum

42. Pleasure Driving Amateur
43. Hunter Pleasure Stallions & Geldings
44. Classic Pleasure Saddle Masters
45. English Pleasure Open
46. Park Harness Open
47. Hunter Pleasure Mares
48. Western Pleasure Ladies Amateur
49. Park Saddle Jr. Exhibitor
50. Classic Pleasure Driving Ladies
51. English Pleasure Jr. Exhibitor
52. Classic Pleasure Saddle Mares
53. Western Pleasure Open
54. Park Saddle Ladies
55. Classic Pleasure Saddle Stallions & Geldings
56. Pleasure Driving Junior Horse
57. Hunter Pleasure Amateur Mares
58. Roadster to Bike
59. Hunter Pleasure Amateur Stallions & Geldings
60. Park Saddle Open

**“You're not the man I knew
ten years ago.”**

**“It's not the years, honey,
it's the mileage.”**

Raiders Of The Lost Ark

THURSDAY 9:00 AM Coliseum

- 61. Walk/Trot Saddle Seat Equitation 9 & Under
- 62. Classic Pleasure Driving Limit Driver
- 63. English Pleasure Youth
- 64. Classic Pleasure Saddle Ladies
- 65. Walk/Trot Saddle Seat Equitation 10-11
- 66. Walk/Jog Western Seat Equitation
- 67. Hunter Pleasure 3-Year-Old
- 68. Pleasure Driving Jr. Exhibitor
- 69. Hunter Pleasure Youth
- 70. Western Pleasure Amateur Mares
- 71. Walk/Trot Hunt Seat Equitation 9 and Under
- 72. Park Harness Amateur/Jr Exhibitor
- 73. Hunter Pleasure 4-Year-Old
- 74. Western Pleasure Amateur Stallions & Geldings
- 75. English Pleasure Amateur Masters
- 76. Pleasure Driving Open
- 77. Hunter Pleasure Ladies Amateur

1 HOUR BREAK

- 78. Park Harness Jr./Novice Horse
- 79. Hunter Pleasure Jr. Exhibitor 13 & Under
- 80. Pleasure Driving Ladies
- 81. Classic Pleasure Saddle Junior Exhibitor 14-17
- 82. Western Pleasure Limit Horse
- 83. English Pleasure Junior Horse
- 84. Hunter Pleasure Ladies
- 85. Western Pleasure Junior Exhibitor
- 86. Classic Pleasure Driving
- 87. Hunter Pleasure Junior Exhibitor 16-17
- 88. Walk/Trot Hunt Seat Equitation 10-11
- 89. Park Saddle Amateur
- 90. Hunter Pleasure Jr. Exhibitor 14-15
- 91. English Pleasure Amateur
- 92. Classic Pleasure Saddle Jr. Exhibitor 13 & Under
- 93. AMHA Saddle Seat Medal

THURSDAY – CARRIAGE

10:00 AM

- 408. Carriage Driving-Working-Limit
- 409. Carriage Driving-Working-Open

1:00 PM

- 410. Pleasure Driving Reinsmanship – Limit
- 411. Pleasure Driving Reinsmanship - Open

3:00 PM

- 412. Timed Obstacles – Limit
- 413. Timed Obstacles – Open

THURSDAY 6:30 PM
EXHIBITORS PARTY

"Nobody puts Baby in a corner."

Dirty Dancing (1987)

"You call that dancing, rolling on the floor on your back?"

Flashdance (1983)

FRIDAY 10:00 AM Coliseum

- 94. Jr. Exhibitor Showmanship
- 95. Hunter Pleasure Jr. Ex. Limit Rider Championship
- 96. Western Pleasure Limit Rider
- 97. Walk/Trot Hunter Pleasure 9 and Under Champ.
- 98. Western Pleasure Youth
- 99. Classic Pleasure Saddle Limit Rider
- 100. Walk/Trot Saddle Seat Pleasure Championship 9 & Under
- 101. Road Hack
- 102. Walk/Jog Western Pleasure Championship
- 103. Classic Pleasure Driving Limit Horse
- 104. Walk/Trot Hunter Pleasure 10-11 Championship
- 105. AMHA Western Seat Medal

1 HOUR BREAK

- 106. Park Harness Ladies
- 107. Walk/Trot Saddle Seat Pleasure Championship 10-11
- 108. Hunter Pleasure Limit Horse Championship
- 109. Western Pleasure Pro-Am
- 110. Classic Pleasure Saddle Limit Horse
- 111. Pleasure Driving Amateur Masters
- 112. Western Pleasure Jr. Horse Championship
- 113. Hunt Seat Equitation Junior Championship
- 114. Classic Pleasure Driving Jr. Exhibitor Champ.
- 115. Western Pleasure Ladies Championship
- 116. Hunter Pleasure Pro-Am
- 117. Classic Equitation Championship
- 118. English Pleasure Ladies Championship
- 119. Hunt Seat Equitation Senior Championship

FRIDAY – CARRIAGE**9:00 AM**

- 414. Dressage 2021 USEF Carriage Pleasure Driving Prelim Test 1 – Limit
- 415. Dressage 2021 USEF Carriage Pleasure Driving Intermediate Test 1 – Open
- 416. Dressage 2021 USEF Carriage Pleasure Driving Prelim Test 2 – Limit and Open

2:00 PM

- 417. Fault Obstacles – Limit
- 418. Fault Obstacles – Open

FRIDAY 7:00 PM Coliseum

- 120. UPHA Challenge Cup
- 121. Western Pleasure Open Championship
- 122. Hunter Pleasure Youth Championship
- 123. Pleasure Driving Jr. Horse Championship
- 124. English Pleasure Jr. Exhibitor Championship
- 125. Carriage Pleasure Driving Championship
- 126. Roadster Under Saddle
- 127. Pleasure Driving Open Championship
- 128. Western Pleasure Jr. Exhibitor Championship
- 129. Classic Pleasure Saddle Championship
- 130. Park Saddle Open Championship
- 131. Hunter Pleasure Ladies Championship
- 132. Classic Pleasure Driving Ladies Championship
- 133. Park Harness Open Championship
- 134. English Pleasure Amateur Championship

**“Can you fly this plane
and land it?”**

**“Surely you can't be
serious.”**

**“I am serious. And don't
call me Shirley.”**

Airplane! (1980)

SATURDAY 9:00 AM Coliseum

- 135. Pleasure Driving 2-Year-Old Championship
- 136. Leadline 1st Year
- 137. Classic Pleasure Driving Jr. Horse Championship
- 138. Leadline Equitation (all seats)
- 139. Walk/Trot Hunt Seat Eq. 9 & Under Championship
- 140. Leadline Equitation Championship
- 141. Hunter Pleasure Limit Rider Championship
- 142. Western Pleasure Limit Horse Championship
- 143. Walk/Trot Saddle Seat Equitation Championship 9 & Under
- 144. Classic Pleasure Saddle Limit Rider Championship
- 145. Road Hack Championship
- 146. Walk/Trot Saddle Seat Equitation Championship 10-11
- 147. Walk/Jog Western Seat Equitation Championship
- 148. Hunter Pleasure Jr. Exhibitor 13 and Under Championship
- 149. Classic Pleasure Saddle Limit Horse Championship
- 150. Hunter Pleasure Amateur Masters Championship
- 151. Walk/Trot Hunt Seat Equitation 10-11 Championship
- 152. Hunter Pleasure Jr. Horse Championship
- 153. Classic Pleasure Driving Limit Horse Championship
- 154. English Pleasure Amateur Masters Championship
- 155. Western Seat Equitation Championship

30 MINUTE BREAK

MASS MORGAN ACADEMY

- 600. Therapeutic Leadline Any Age
- 601. Walk/Trot Pleasure 14 and Over
- 602. Walk/Trot Equitation 14 and Over
- 603. Walk/Trot Pleasure 13 and Under
- 604. Walk/Trot Equitation 13 and Under
- 605. Leadline Pleasure-2 - 8 Yrs.
- 606. Leadline Equitation-2 - 8 Yrs.
- 607. Leadline Pleasure-Walk Only 2 - 8 Yrs.
- 608. Leadline Equitation-Walk Only 2 - 8 Yrs.
- 609. Walk/Trot/Canter Pleasure 17 and Under
- 610. Walk/Trot/Canter Equitation 17 and Under
- 611. Walk/Trot/Canter Pleasure Adult
- 612. Walk/Trot/Canter Equitation Adult

SATURDAY - CARRIAGE

10:30 AM

- 419. Cross Country Obstacles-Limit
- 420. Cross Country Obstacles-Open

SATURDAY 7:00PM Coliseum

- 156. Saddle Seat Equitation Championship
- 157. Pleasure Driving Amateur Championship
- 158. Classic Pleasure Saddle Jr. Exhibitor Championship
- 159. Hunter Pleasure Open Championship
- 160. Park Saddle Amateur Championship
- 161. English Pleasure Youth Championship
- 162. Hunter Pleasure Jr. Exhibitor 14-17 Championship
- 163. Classic Pleasure Driving Championship
- 164. English Pleasure Jr. Horse Championship
- 165. Park Harness Amateur/Jr. Exhibitor Championship
- 166. Classic Pleasure Saddle Ladies Championship
- 167. Roadster to Bike Championship
- 168. Western Pleasure Amateur Championship
- 169. Hunter Pleasure Amateur Championship
- 170. English Pleasure Open Championship

"I'll be back".
The Terminator (1984)



2022 MASS MORGAN SPONSORSHIP FORM

The Massachusetts Morgan Horse Show Committee is proud to provide a top quality, fun-filled horse show for our exhibitors. From our competitive classes to our youth contest and awesome exhibitor party, there is something for everyone. A sponsorship at any level will help us to continue our tradition and is greatly appreciated!

Please check desired sponsorship level below:

____ **\$1000:** Includes 12 box seats, a banner and sponsorship of an evening session. Also includes recognition on our Facebook page.

____ **\$500:** Includes 8 box seats, a shared banner, and sponsorship of a day session. Also includes recognition on our Facebook page.

____ **\$300:** Includes 4 box seats and recognition on our Facebook page.

____ **\$100:** Includes presentation of a championship class and recognition on our Facebook page.

____ **\$50:** Includes presentation of a regular class.

____ **Benefactor:** A gift from the heart in any amount will help us to make Mass Morgan a show to remember! Please fill in the amount you wish to donate \$_____

Sponsor Information:

Name: _____

Address: _____

Phone: _____ Email: _____

Name on Box Seat if different from above: _____

Payments may be made in advance or your sponsorship can be added to your bill in the show office.

____ Please bill me at the show ____ My payment is enclosed

If paying in advance (by August 1, 2022), please make your check payable to Massachusetts Morgan Horse Show and mail to:

**Jillian Marks
37 Woods Rd.
West Brookfield MA 01585
774-644-4769**

Massachusetts Morgan Horse Show Youth of the Year Contest

**Tuesday morning, August 16, 8:30AM: Check In, Written Exam, Oral Presentation,
Horsemanship Pattern, Judging (Time TBA)**

The Youth of the Year contest is designed to encourage youth to become well versed in all areas of horsemanship. Although many excel in certain areas, the competition rewards a cumulative score in four divisions. Each division is awarded 250 points. Six ribbons will be awarded for the best scores in each division. The cumulative scores for each division will result in a Walk/Trot High Point Award, a Junior (under 14) High Point Award; and a Senior (14-21) High Point Award. Overall Champions will receive a trophy and ribbons through six places. The awards will be presented on Wednesday evening in the Coliseum.

Contest Divisions, 250 points each

1. A written General Knowledge Quiz.
2. Judging Contest: Oral Reasons and three classes to be determined.
3. Horsemanship: An individual performance with a Morgan to a prescribed pattern, either riding or driving. To be judged on overall horsemanship and showmanship. Youth Contest entries will receive information on uploading their pattern video.
4. Oral Presentation: Time allowed is three to five minutes. Topics to be mailed when entries are received, or e-mailed if e-mail address is provided.

Youth Contest Entry Form *Entry Deadline is August 1, 2022*

Name: _____ **Age:** _____

Address: _____

E-mail: _____ **Phone number:** _____

Areas of Participation.(You need not participate in all divisions):

1._____ **2.**_____ **3.**_____ **4.**_____

Walk/Trot_____ **Junior**_____ **Senior**_____

Entry Fee: \$25.00. Please make check payable to MMHS and send to:

**Pamela Powers
53A Conway Street
South Deerfield, MA 01373
413-387-9614 (cell/text)
ppowers08@gmail.com**

Patterns and presentation topic will be sent after August 1, 2022 upon receipt of entry form.

Massachusetts Morgan Horse Show
Academy Entry Form
Entries due August 8, 2022

Rider's Name _____ Age _____ Hunt or Saddle Seat _____

Address _____

Horse's Name _____

Classes (\$25.00 per class)

Class # _____ Class Name _____

Class # _____ Class Name _____

Class # _____ Class Name _____

_____ Stalls at \$125/stall

TOTAL DUE: \$ _____

PLEASE READ AND SIGN BELOW:

I understand and agree that the Eastern States Exposition and its employees will not be held responsible for any accident that may occur. I further agree to hold the Massachusetts Morgan Horse Show, the Massachusetts Morgan Horse Association, and their officers, directors and employees harmless and indemnify them against any legal proceedings or any liabilities for any such accident or loss. Exhibitors will be held responsible for any careless damage to the grounds or equipment.

WARNING: Under Massachusetts Law, an equine professional is not liable for an injury to, or the death of, a participant in equine activities resulting from the inherent risks of equine activities pursuant to Chapter 128, Section 2D of the General Laws.

Rider's Signature _____

(Parent or guardian must sign if rider is under 18 years of age)

Trainer's Name _____ Farm _____

Trainer's Signature _____

Return entries no later than AUGUST 8 to:

Kelly McFaul
MMHS Secretary
206 S. Lark Ln.
Wichita, KS67209
Cell: 316-650-2287
Fax: 316-462-0883; E-mail: kellymcf@aol.com

Please make check payable to MMHS.

If stalls are needed, please use the regular entry form and mail with this form.

2022 Massachusetts Morgan Horse Association Anna Ela Memorial Scholarship

To be considered for this scholarship you must:

- 1. Be a member of the Massachusetts Morgan Horse Association**
- 2. Complete and submit an application by July 31, 2022**
- 3. Enclose proof (copies of documents are acceptable) of your acceptance to a program of continuing education you will attend during the 2022/2023 academic year**
- 4. Include two letters of recommendation; one must be from an MMHA member**
- 5. Never have been previously awarded the Mass Morgan Scholarship**

To receive or submit an application, please contact:

Sue Galvin

816 Lyon Street

Ludlow, MA 01056

413-547-0303

Newgate2000@yahoo.com

Or visit www.massmorgan.com to download an application

Mass Morgan Golf Cart Order Form

This form **MUST** be received no later than

August 1, 2022

Phone call and email orders will **NOT** be accepted.

Please mail this form to:

Molly O'Brien, P.O. Box 126, Whately, MA 01093

Name _____

Farm _____

Address _____

Phone # _____

Driver's License# _____

Please check which golf cart you would like to order. If more than one is desired, please indicate that as well. Thank you!

_____ 2 Seat Golf Cart - \$340 _____ 4 Seat Golf Cart - \$390

The golf cart fee will be added to your horse show bill. If you prefer to pay in advance, please make checks payable to: MMHS



MASSACHUSETTS MORGAN HORSE ASSOCIATION MEMBERSHIP APPLICATION/RENEWAL

For Membership Year 1/1/2022 thru 12/31/2022

Also available on our website: www.massmorgan.com

Credit cards accepted when signing up via the web site

Mail this application with payment to: Carla Ferro, 39 Victor Street, Ludlow, MA 01056

Name			
Address			
Phone		Date of Birth (optional)	
Email			
Membership fee:			

Select From:

Junior Exhibitor (17 and under)	\$15.00	Does not Vote
Youth (18-21)	\$20.00	One Vote
Individual Adult (>21)	\$25.00	One Vote
Family**	\$35.00	Two Votes
Partnership/Corporation	\$35.00	One Vote
LIFE	\$300.00	One Vote

**For family membership, the name provided above will be the main contact. Please list all family members below, along with date of birth (if junior exhibitor or youth).

Name:	DOB:
Name:	DOB:
Name:	DOB:

Check box if you would prefer paper mailings at the above address ☐

The MMHA Officers & Directors want to know what your interests are! Please check/circle all that apply:

4H	Academy	Breeding	Carriage
Combined Driving	Competitive Trail	Dressage	Family
Pleasure/Trail	Pet	Pony Club	Therapeutic
Local Shows	Regional/National Shows	Other:	Other: