

BRIDLESPUR
81ST ANNUAL
APRIL 5-8, 2023

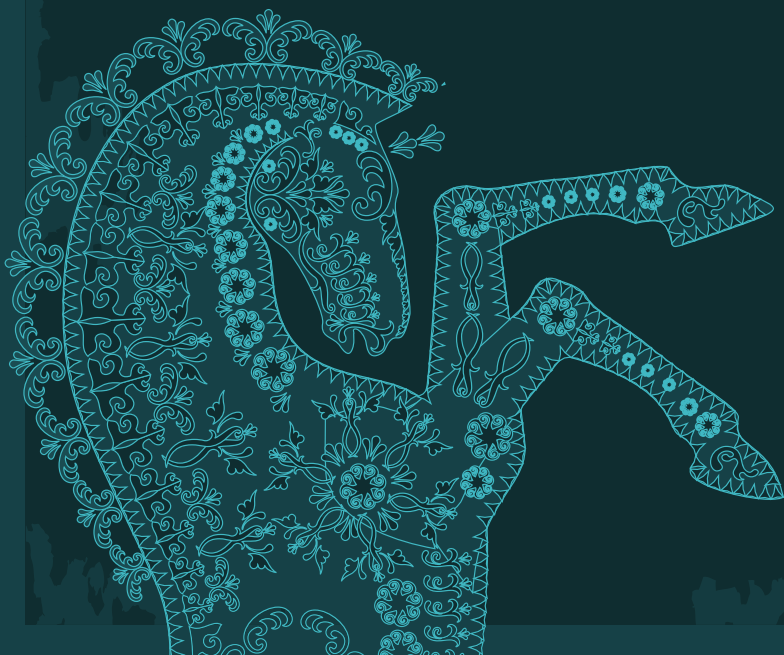

SOCIETY HORSE SHOW

SADDLEBREDS - ARABIANS - MORGANS - PONIES



BRIDLESPUR

81ST ANNUAL

SOCIETY HORSE SHOW

SADDLEBREDS - ARABIANS - MORGANS - PONIES

APRIL 5-8, 2023

Show Officials

Judge

Alicia Owens Lenhartsville, PA

Secretary

Kelly McFaul, 316-650-2287 or kellymcfa@aol.com Wichita, KS

Ringmaster

John Frye Springfield, IL

Announcer

John Owens Dousman, WI

Photographer

Terry Young Lexington, KY

Veterinarian

Mid-Rivers Equine Center 636-332-5373 Wentzville, MO

Farrier

Jeremiah Sprague Lafayette IN

Manager

David "Tuffy" Owens, 602-579-3738 davidwowens@hotmail.com

GENERAL INFORMATION

SHOW OFFICE: Phone number is 316-650-2287. The show office is located off the main lobby.

ENTRIES: Must be postmarked by March 25, 2023. Entries postmarked after this date or received at the show will pay a post entry of \$25 per new horse. Additional classes for a pre-entered horse will not pay a penalty.

New entries must be made 1 hour prior to the start of the show. Mail entries complete with signed entry blank, fee payment and all photocopies of membership cards and registration certificates to Show Secretary Kelly McFaul 206 S. Lark Ln, Wichita KS 67209.

INCOMPLETE ENTRIES: Entries lacking any of the above mentioned will be considered incomplete and may be returned. Exhibitor packets will not be given to exhibitors until entry is complete. All entries must be accompanied by a valid check or money order for the full amount of all fees made out to Bridlespur Horse Show. There will be an additional \$50 charge for any check returned for any reason.

Entries will only be considered complete if copies of each of the following are sent with Entry Blank.

- A. Horse's registration certificate**
- B. Negative Coggins Certificate**
- C. Check for TOTAL ENTRY written to Bridlespur Horse Show.
No blank checks accepted!**
- D. Credit Cards accepted with a 4% service fee.**

All entries must be made in writing on an official entry blank for this show or photocopies of the same or enter online at horseshowsonline.com. Please use ink to complete entry blank. The complete address, phone number and e-mail of the record-
ed owner or lessee must be given, even if an agent enters the horse. No horses may be entered on more than one form. One entry form per owner.

AWARDS: Prizes will be awarded 1st-6th in all classes.

WITHDRAWALS AND REFUNDS: Entries may be scratched from the show prior to Saturday, March 25, 2023. After the entry closing date, a refund of class fees will be made only if a written request accompanied by a veterinarian's certificate is received in the show office. Stall fees will not be refunded. There will be a \$50 fee for stop payment of a check when withdrawing entries. As a courtesy to other exhibitors and show management, each exhibitor is required to cancel all classes their horse will not be showing in so the gate will not be held. A penalty of \$25 per class will be charged to all exhibitors who fail to notify management of class cancellations.

INDEMNITY AND ASSUMPTION OF RISK: All entries are made and accepted with the understanding that Bridlespur will not be responsible for any loss, personal injury, or damage to any horse exhibited or for any article of any kind or nature that may be lost, destroyed or in any way damaged and each participant assumes the risk of any such injury and recognizes that participation in activities involving horses is inherently risky. Each exhibitor will be responsible for any loss, damage or injury to any person, or any animal, or any property occasioned by him, his agents or employees, or by any animal owned or exhibited by him and shall indemnify Bridlespur against

any and all loss, liability and damages of any kind or nature thus occasioned, including attorney fees, which may be incurred as a result thereof. Submission of an entry blank to the Show Secretary shall constitute an acceptance of each person signing same of the provisions herein set forth.

MISSOURI STATE HEALTH REQUIREMENTS: An official health certificate issued within 30 days of the show by a licensed veterinarian must accompany all horses not residing in the State of Missouri. A negative Coggins certificate issued within the past 12 months must accompany all horses. The health and original Coggins certificates must be available for inspection at the time of check in. Do not mail with your entry. In case of suspected unsoundness or as a safeguard against communicable disease, all horses are subject to physical inspection by the show veterinarian.

The Bridlespur Horse Show is held in compliance with all laws and regulations of the United States and the State of Missouri. All exhibitors are notified to comply therewith with special reference to the Horse Protection Act of 1970 as amended

STABLING: All horses entered must have a stall and will pay \$160 for the show, or \$85 per day. NO SHOWING OUT OF TRAILERS. All stalls are permanent 10 x 10 stalls with doors and are under cover. **Do not disassemble stalls! NEC charges \$100 to move a stall partition with their help, or \$200 if it's done without them.** No stall will be reserved without payment. No outside bedding is allowed. Shavings are available at \$12/bag and should be ordered on the entry blank. Minimum two bales are required per stall. Do not place ANYTHING in a stall you are not paying for (dogs, wheelbarrows, trunks, etc.) You will be charged. Prebedding is available at \$25 per stall. Please order on the entry blank.

CAMPERS AND HORSE TRAILERS: Hook-ups are available at \$37/day for 30 amp, \$52/day for 50 amp. Showers are located within the barns. Camper arrangements must be made with National Equestrian Center 636.561.8080 or online at thenationalequestriancenter.com.

ARRIVAL TIME: Horses will be accepted Monday April 3 after 10:30 a.m. Departure no later than 9:00 am Sunday, April 9. **Early arrivals or late departures will pay an additional \$50/day per stall. PLEASE NOTE that the NEC will be very strict about this!**

ARENAS: The show arenas are 120' x 240' with a GGT footing. The adjoining warm up arena is 100' x 200' with a dirt and sand mixture. Exhibitors will be permitted to work horses in the show arena up to one-half hour prior to the start of a session. The show arena will not be available until Tuesday, April 4, 2023.

NOTE: Bridlespur Horse Show qualifies for the Monarch National Championships.

CLASS SCHEDULE

WEDNESDAY – 6:30 p.m.

- 1 ASB Fine Harness Open
- 2 Morgan Hunter Pleasure Open
- 3 Harness Pony Open
- 4 ASB Park Pleasure Open
- 5 ASB Hunter Prospect
- 6 Morgan English Pleasure Open
- 7 Open Western Pleasure
- 8 Roadster Pony Open
- 9 Monarch Single Bit Five-Gaited Pleasure
- 10 ASB Park Open
- 11 Morgan Western Pleasure Open
- 12 Open English Pleasure
- 13 Morgan Pleasure Driving Open
- 14 ASB Three-Gaited Open
- 15 Hackney Pony Open
- 16 Morgan Park Saddle Open
- 17 ASB Five-Gaited Open

THURSDAY – 10:00 a.m.

- 18 ASB Country Pleasure Driving
- 19 ASB Western Country Pleasure Prospect
- 20 ASB Five Gaited Show/Country Pleasure (concurrent)
- 21 MHSA Arabian English Pleasure
- 22 Roadster Horse to Bike Open
- 23 ASB Park Junior/Limit Horse
- 24 Monarch Single Bit WTC
- 25 AHHS Medallion Pony Pleasure U/Saddle
- 26 ASB 3-Gaited Country Pleasure Novice
- 27 Morgan Western Pleasure Amateur/Jr. Ex
- 28 ASB Fine Harness Novice/Junior Horse
- 29 ASB Hunter Country Pleasure
- 30 ASB Show Pleasure Driving
- 31 ASB Three-Gaited Novice/Junior Horse
- 32 Roadster Pony to Bike Amateur
- 33 ASB Three-Gaited Ladies
- 34 Monarch Single Bit WT
- 35 Morgan Hunter Pleasure Amateur/Jr. Ex
- 36 ASB Three Gaited Show Pleasure Adult
- 37 ASB Western Country Pleasure Open
- 38 ASB Five-Gaited Novice/Denver Junior

THURSDAY – 6:30 p.m.

- 39 ASB Fine Harness UPHA Classic
- 40 Open English Pleasure Amateur/Jr Exhr
- 41 Parade Horse
- 42 ASB Three-Gaited/Three Gaited Pony Jr Ex (concurrent)
- 43 Open Pleasure Driving
- 44 ASB Five-Gaited Amateur
- 45 ASB Three-Gaited Country Pleasure Jr Ex.
- 46 ASB Fine Harness Amateur/Ladies
- 47 Morgan English Pleasure Amateur/Jr. Ex
- 48 ASB Three-Gaited Amateur
- 49 ASB Park Pleasure Novice/Junior Horse
- 50 ASB Five-Gaited Junior Exhibitor
- 51 Hackney Pony Amateur
- 52 ASB Park Amateur
- 53 ASB Five-Gaited Junior Horse
- 54 ASB Three Gaited Show Pleasure Jr. Ex
- 55 ASB Park Junior Exhibitor
- 56 Saddle & Bridle's Shatner Western Pleas
- 57 ASB Five-Gaited Ladies

FRIDAY – 9:00 a.m.

- 58 Working Hunter on the Flat
- 59 Working Hunter Over Fences
- 60 Open Jumper
- Not to start before 10:00 a.m.**
- 61 MHSA Saddle Seat Medallion
- 62 Hackney Pleasure Pony Open
- 63 WT English Pleasure 12 & Under
- 64 Morgan Pleasure Driving Amateur/Jr. Ex
- 65 Open Western Pleasure WT Adult
- 66 UPHA WT Challenge Cup
- 67 Monarch Single Bit 5 Gaited Pleas Champ.
- 68 Open Hunter Pleasure
- 69 ASB Three-Gaited Country Pleasure Adult
- 70 Morgan Classic Pleasure Saddle
- 71 ASB Western Country Pleasure Novice/Junior
- 72 ASB Show Pleasure Veteran Horse
- 73 Monarch Single Bit WT Championship
- 74 Saddle & Bridle's Pleasure Eq Medallion
- 75 Trail Open
- 76 Trail Novice Horse/Rider
- 77 Saddle & Bridle's Working Western Pleasure

FRIDAY – 6:30 p.m.

- 78 ASB Fine Harness Jackpot
- 79 Morgan Pleasure Driving Championship
- 80 Saddle & Bridle's Hunter Seat Classic
- 81 Parade Horse Championship
- 82 Morgan Hunter Pleasure Championship
- 83 ASB Country Pleasure Driving Championship
- 84 Roadster Horse to Bike Championship
- 85 Good Hands Class
- 86 Open Western Pleasure Championship
- 87 AHHS Roadster Pony to Bike Medallion
- 88 MHSA Arabian English Pleasure Championship
- 89 ASB Three-Gaited Jackpot
- 90 Morgan Park Saddle Championship
- 91 Open English Pleasure Championship
- 92 Harness Pony Amateur
- 93 ASB Park Jackpot Stake
- 94 MHSA Arabian Native Costume
- 95 Morgan English Pleasure Championship
- 96 ASB Five-Gaited Open Jackpot

SATURDAY – 8:30 a.m.

- 97 Ranch Trail
- 98 Ranch Pleasure
- 99 Ranch Riding Pattern
- 100 Ranch Pleasure Championship

Not to start before 10:00 a.m.

- 101 WT English Pleasure 12/U Championship
- 102 Morgan English Pleasure Am/Jr Ex Champ
- 103 ASB Show Pleasure Driving Championship
- 104 UPHA Pleasure Challenge Cup 17 & Under
- 105 ASB Park Pleasure Championship
- 106 UPHA Challenge Cup 17 & Under
- 107 WT Saddle Seat Equitation Championship
- 108 ASB Hunter Country Pleasure Championship
- 109 ASB Country Pleasure Jr Ex. Championship
- 110 Monarch Single Bit WTC Championship
- 111 Open Pleasure Driving Championship
- 112 Hackney Pleasure Pony Championship

ALL ENTRY FEES:

\$35 Regular Classes
 \$55 Championships
 \$100 Jackpot Classes
 \$75 goes into jackpot
 Payout 50%, 30%, 20%



Show Horse Tack, Inc. is a family business owned and operated by Lauren Thompson and Allen Cintas. Operating out of Indianapolis, Show Horse Tack specializes in tack and supplies for the show horse and pony, whether it's saddle seat, driving, hunt, or western.

Come see us at the show for all your tack needs!

317-296-3897 • admin@showhorsetack.com • www.showhorsetack.com
 Call, text, or email us to place an order for the show!

ONE HOUR BREAK

- 113 Academy Equitation WTC Adult
- 114 Academy Horsemanship WTC Adult
- 115 Academy Equitation WTC 14-17
- 116 Academy Horsemanship WTC 14-17
- 117 Academy Equitation WTC 13 & Under
- 118 Academy Horsemanship WTC 13 & Under
- 119 Academy Hunt/Western Equitation WTC
- 120 Academy Hunt/Western Horsemanship WTC
- 121 Academy Equitation WT Adult
- 122 Academy Horsemanship WT Adult
- 123 Academy Hunter/Western Equitation WT
- 124 Academy Hunter/Western Horsemanship WT
- 125 Academy Equitation WT 11-17
- 126 Academy Horsemanship WT 11-17
- 127 Academy Equitation WT 8-10
- 128 Academy Horsemanship WT 8-10
- 129 Academy Equitation WT 7 & Under
- 130 Academy Horsemanship WT 7 & Under
- 131 Academy Equitation WT 8 & under on the Lead
- 132 Academy Horsemanship WT 8/U on the Lead
- 133 Carriage Driving Working
- 134 UPHA Exceptional Challenge Cup

SATURDAY – 6:00 p.m.

- 135 Leadline
- 136 Carriage Driving Turnout
- 137 Carriage Driving Reinsmanship
- 138 Open English Pleasure Amateur/Jr. Exhibitor Championship
- 139 ASB Three-Gaited UPHA Classic
- 140 ASB Three-Gaited Country Pleasure Adult Championship
- 141 ASB Three Gaited Show Pleasure Jr. Ex. Championship
- 142 Harness Pony Championship
- 143 ASB Five-Gaited Ladies Championship
- 144 Open Hunter Pleasure Championship
- 145 ASB Park Amateur/Junior Ex Championship
- 146 Morgan Classic Pleasure Saddle Championship
- 147 ASB Three-Gaited Ladies Championship
- 148 ASB Western Country Pleasure Championship
- 149 ASB Five-Gaited Junior Exhibitor Championship
- 150 ASB Three Gaited Show Pleasure Adult Championship
- 151 Hackney Pony Championship
- 152 ASB Three-Gaited Amateur/Junior Ex Championship
- 153 Morgan Western Pleasure Championship
- 154 ASB Five Gaited Show Pleasure Championship
- 155 Roadster Pony to Bike Championship
- 156 ASB Five-Gaited Amateur Championship

ES ENTRY BLANK

, 2023

HORSE SHOW

Make Checks payable and mail to
BRIDLESPUR HORSE SHOW

Kelly McFaul
206 S. Lark Ln, Wichita KS 67209
316-650-2287

Rider	Age	City, State	Fee
TOTAL ENTRY FEES			\$

ow. I further agree that if any damage is occasioned or loss occurs to the horses exhibited, to any vehicle or
V Horse Show or any participating organizations.

	STALLS at \$160 each	\$
	OFFICE FEE AT \$30 PER HORSE/RIDER COMBINATION	\$
	BAG SHAVINGS AT \$12 PER BAG (Minimum of 2)	\$
	Box Seats @ \$140 each (6 seats)	\$
	HORSE SHOW SPONSORSHIP	\$
	ONE-DAY STALL @ \$85	\$
	TOTAL AMOUNT DUE	\$

Card Holder Name (Print) _____

Card Holder Signature _____

ALL CREDIT CARDS WILL BE CHARGED 4% CONVENIENCE FEE

SHOW, AND HEALTH PAPERS FOR ALL OUT-OF-STATE HORSES CURRENT WITHIN 30 DAYS

BRIDLESPUR HORSE SHOW

April 5-8, 2023—Entries Close March 25, 2023

One Owner Per Entry Blank

MAIL ENTRIES TO:
Kelly McFaul
206 S Lark Ln
Wichita, KS 67209
316-650-2287 | fax: 316-462-0883
kellymcf@aol.com

OFFICE USE	NAME OF HORSE	REG #	YR FOALED	SEX	BREED	HEIGHT	COLOR	ENTRY FEES
	RIDER/DRIVER/HANDLER		CLASS	CLASS	CLASS	CLASS	CLASS	ENTRY FEES
			FEE	FEE	FEE	FEE	FEE	\$
			CLASS	CLASS	CLASS	CLASS	CLASS	ENTRY FEES
	RIDER/DRIVER/HANDLER		FEE	FEE	FEE	FEE	FEE	\$

OFFICE USE	NAME OF HORSE	REG #	YR FOALED	SEX	BREED	HEIGHT	COLOR	ENTRY FEES
	RIDER/DRIVER/HANDLER		CLASS	CLASS	CLASS	CLASS	CLASS	ENTRY FEES
			FEE	FEE	FEE	FEE	FEE	\$
			CLASS	CLASS	CLASS	CLASS	CLASS	ENTRY FEES
	RIDER/DRIVER/HANDLER		FEE	FEE	FEE	FEE	FEE	\$

I hereby enter the above horses and riders at my own risk and subject to the rules and regulations of the Show. I further agree that if any damage is occasioned or loss occurs to the horses exhibited, to any vehicle or other articles which I may send with said horses, I will make no claim therefore against the BRIDLESPUR Horse Show or any participating organizations.

OWNER (as appears on registration papers)

NAME _____
ADDRESS _____
CITY/STATE/ZIP _____

Total Class Fees

_____ Horse Stalls @ \$160
_____ Tack Stalls @ \$160
_____ Early Arrival @ \$50 per stall
_____ One-Day Stall @ \$85

PHONE _____

EMAIL _____

TRAINER

NAME _____

ADDRESS _____

CITY/STATE/ZIP _____

PHONE _____

EMAIL _____

RIDER 1 _____

ADDRESS _____

CITY/STATE/ZIP _____

UPHA _____ AHHS _____ AMHA _____

RIDER 2 _____

ADDRESS _____

CITY/STATE/ZIP _____

UPHA _____ AHHS _____ AMHA _____

Stable With/Arrival Date

_____ One Day Stall @ \$60

_____ Office Fee @ \$30 per horse _____

_____ Box Seats (6) @ \$140 each _____

_____ Shavings @ \$12 (minimum 2) _____

NO OUTSIDE BEDDING ALLOWED

_____ Post Entry Fee @ \$25 per horse _____

_____ Stall Pre-Bed @ \$25 _____

_____ Sponsorships _____

TOTAL FEES _____

PAYMENT METHOD

☐ Check ☐ Credit Card

Acct # _____

Exp _____ Sec Code _____

Name on Card _____

Signature _____

**ALL CREDIT CARDS WILL BE
CHARGED A 4% CONVENIENCE FEE**

Emergency Contact #

**PAYMENT TO COVER ALL FEES
MUST ACCOMPANY ENTRIES**

ACADEMY CLASS
April 8
BRIDLESPUR H

Office Use	Class #	Class #	Horse	

I hereby enter the above horses and riders at my own risk and subject to the rules and regulations of the SH
other articles which I may send with said horses, I will make no claim therefore against the UPHA CHAPTER

Instructor		#
Stable		#
Address		#
City/State/Zip		#
Signature		
Phone		#
e-Mail Address		

Visa/Master Card Accepted: Card No. _____

Expiration Date _____ Security Code _____

CHECK # _____ AMOUNT \$ _____ DATE RECEIVED _____

ALL HORSES MUST HAVE NEGATIVE COGGINS TEST PERFORMED WITHIN 12 MONTHS OF S

CLASSES BY DIVISION

SADDLEBRED

Five-Gaited

44	ASB 5-Gaited Amateur	\$35	Thurs Eve
156	ASB 5-Gaited Amateur Championship	\$55	Sat Eve
50	ASB 5-Gaited Junior Exhibitor	\$35	Thurs Eve
149	ASB 5-Gaited Junior Exhibitor Championship	\$55	Sat Eve
57	ASB 5-Gaited Ladies	\$35	Thurs Eve
143	ASB 5-Gaited Ladies Championship	\$55	Sat Eve
53	ASB 5-Gaited Junior Horse	\$35	Thurs Eve
38	ASB 5-Gaited Novice/Denver Junior	\$35	Thurs Morn
17	ASB 5-Gaited Open	\$35	Wed Eve
96	ASB 5-Gaited Open Jackpot Stake	\$100	Fri Eve

Three-Gaited

48	ASB 3-Gaited Amateur	\$35	Thurs Eve
42.1	ASB 3-Gaited Junior Exhibitor (concurrent w/42.2)	\$35	Thurs Eve
42.2	ASB Three-Gaited Pony Jr. Ex. (concurrent w/42.1)	\$35	Thurs Eve
152	ASB 3-Gaited Amateur/Jr. Exhibitor Championship	\$55	Sat Eve
33	ASB 3-Gaited Ladies	\$35	Thurs Morn
147	ASB 3-Gaited Ladies Championship	\$55	Sat Eve
31	ASB 3-Gaited Novice/Junior	\$35	Thurs Morn
14	ASB 3-Gaited Open	\$35	Wed Eve
89	ASB 3-Gaited Jackpot Stake	\$100	Fri Eve
139	UPHA 3 Year Old 3-Gaited	\$100	Sat Eve

Fine Harness

46	ASB Fine Harness Amateur/Ladies	\$35	Thurs Eve
28	ASB Fine Harness Novice/Junior	\$35	Thurs Morn
39	ASB Fine Harness UPHA Classic	\$100	Thurs Eve
1	ASB Fine Harness Open	\$35	Wed Eve
78	ASB Fine Harness Open Jackpot	\$100	Fri Eve

Park

52	ASB Park Horse Amateur	\$35	Thurs Eve
55	ASB Park Junior Exhibitor	\$35	Thurs Eve
145	ASB Park Amateur/Junior Exhibitor Championship	\$55	Sat Eve
23	ASB Park Novice/Junior Horse	\$35	Thurs Morn
10	ASB Park Open	\$35	Wed Eve
93	ASB Park Jackpot Stake	\$100	Fri Eve

\$75 of entry fee goes into the jackpot classes and pays out 50%, 30%, 20%

Park Pleasure

49	ASB Park Pleasure Junior/Novice Horse	\$35	Thurs Eve
4	ASB Park Pleasure Open.....	\$35	Wed Eve
105	ASB Park Pleasure Championship	\$55	Sat Morn

Five-Gaited Show Pleasure

20.1	ASB 5-Gaited Show Pleasure (concurrent w/20.2).....	\$35	Thurs Morn
154	ASB 5-Gaited Show Pleasure Championship	\$55	Sat Eve

Three-Gaited Show Pleasure

36	ASB 3-Gaited Show Pleasure Adult	\$35	Thurs Morn
150	ASB 3-Gaited Show Pleasure Adult Championship	\$55	Sat Eve
54	ASB 3-Gaited Show Pleasure Junior Exhibitor	\$35	Thurs Eve
141	ASB 3-Gaited Show Pleasure Jr Exh. Championship	\$55	Sat Eve
72	ASB 3-Gaited Show Pleasure Veteran Horse	\$35	Fri Morn

Show Pleasure Driving

30	ASB Show Pleasure Driving.....	\$35	Thurs Morn
103	ASB Show Pleasure Driving Championship.....	\$55	Sat Morn

Five-Gaited Country Pleasure

20.2	ASB Five-Gaited Country Pleasure (concurrent w/20.1)	\$35	Thurs Morn
------	--	------------	------------

English Country Pleasure

69	ASB English Country Pleasure Adult.....	\$35	Fri Morn
140	ASB English Country Pleasure Adult Championship...	\$55	Sat Eve
45	ASB English Country Pleasure Junior Exhibitor	\$35	Thurs Eve
109	ASB English Country Pleasure Jr Exh Championship	\$55	Sat Morn
26	ASB English Country Pleasure Novice Horse/Rider ...	\$35	Thurs Morn

Country Pleasure Driving

18	ASB Country Pleasure Driving	\$35	Thurs Morn
83	ASB Country Pleasure Driving Championship	\$55	Fri Eve

Hunter Country Pleasure

80	Saddle & Bridle's Hunter Seat Classic	\$35	Fri Eve
29	ASB Hunter Country Pleasure	\$35	Thurs Morn
5	ASB Hunter Prospect.....	\$35.....	Wed Eve
108	ASB Hunter Country Pleasure Championship.....	\$55	Sat Morn

Western Country Pleasure

71	ASB Western Country Pleasure Novice/Junior Horse.	\$35	Fri Morn
19	ASB Western Country Pleasure Prospect.....	\$35	Thurs Morn
56	Saddle & Bridle's Shatner Western Pleasure	\$35	Thurs Eve
37	ASB Western Country Pleasure	\$35	Thurs Morn
148	ASB Western Country Pleasure Championship	\$55	Sat Eve

ROADSTER HORSES

22	Roadster to Bike Open	\$35	Thurs Morn
84	Roadster to Bike Championship	\$55	Fri Eve

HACKNEY

51	Hackney Pony Amateur	\$35	Thurs Eve
15	Hackney Pony Open	\$35	Wed Eve
151	Hackney Pony Championship	\$55	Sat Eve
92	Hackney Harness Pony Amateur	\$35	Fri Eve
3	Hackney Harness Pony Open	\$35	Wed Eve
142	Hackney Harness Pony Championship	\$55	Sat Eve
25	AHHS Pony Pleasure Under Saddle Youth Medallion	\$35	Thurs Morn
62	Hackney Pleasure Pony Driving	\$35	Fri Morn
112	Hackney Pleasure Pony Driving Championship	\$55	Sat Morn
32	Roadster Pony To Bike Amateur	\$35	Thurs Morn
87	AHHS Roadster Pony to Bike Youth Medallion	\$35	Fri Eve
8	Roadster Pony to Bike Open	\$35	Wed Eve
155	Roadster Pony to Bike Championship	\$55	Sat Eve

MORGAN

Classic Pleasure Saddle

70	Morgan Classic Pleasure Saddle	\$35	Fri Morn
146	Morgan Classic Pleasure Saddle Championship	\$55	Sat Eve

English Pleasure

47	Morgan English Pleasure Amateur/Junior Exhibitor ...	\$35	Thurs Eve
102	Morgan English Pleasure Amateur/Jr Exh Chmpnshp	\$55	Sat Morn
6	Morgan English Pleasure Open	\$35	Wed Eve
95	Morgan English Pleasure Open Championship	\$55	Fri Eve

Hunter Pleasure

35	Morgan Hunter Pleasure Amateur/Jr. Exhibitor	\$35	Thurs Morn
2	Morgan Hunter Pleasure Open	\$35	Wed Eve
82	Morgan Hunter Pleasure Championship	\$55	Fri Eve

Park Saddle

16	Morgan Park Saddle Open	\$35	Wed Eve
90	Morgan Park Saddle Championship	\$55	Fri Eve

Pleasure Driving

64	Morgan Pleasure Driving Amateur/Jr. Exhibitor	\$35	Fri Morn
13	Morgan Pleasure Driving Open	\$35	Wed Eve
79	Morgan Pleasure Driving Championship	\$55	Fri Eve

Western Pleasure

27	Morgan Western Pleasure Amateur/Jr. Exhibitor	\$35	Thurs Morn
11	Morgan Western Pleasure Open	\$35	Wed Eve
153	Morgan Western Pleasure Championship	\$55	Sat Eve

OPEN TO ALL BREEDS

English Pleasure

40	Open English Pleasure Amateur/Junior Exhibitor	\$35	Thurs Eve
138	Open English Pleasure Amateur/Jr. Ex. Championship	\$55	Sat Eve
12	Open English Pleasure.....	\$35	Wed Eve
91	Open English Pleasure Championship.....	\$55	Fri Eve

Hunter Pleasure

68	Open Hunter Pleasure.....	\$35	Fri Morn
144	Open Hunter Pleasure Championship.....	\$55	Sat Eve

Pleasure Driving

43	Open Pleasure Driving	\$35	Thurs Eve
111	Open Pleasure Driving Championship	\$55	Sat Morn

Western Pleasure

65	Open Western Pleasure WT Adult	\$35	Fri Morn
7	Open Western Pleasure	\$35	Wed Eve
86	Open Western Pleasure Championship	\$55	Fri Eve

Parade

41	Parade Horse Open	\$35	Thurs Eve
81	Parade Horse Stake	\$55	Fri Eve

Carriage Driving

133	Carriage Driving Working	\$35.....	Sat Aft
137	Carriage Driving Reinsmanship.....	\$35.....	Sat Eve
136	Carriage Driving Turnout.....	\$35.....	Sat Eve

MISCELLANEOUS

77	Saddle & Bridle's Working Western Pleasure	\$35	Fri Morn
75	Novice Horse/Rider Trail (Any Discipline)	\$35	Fri Morn
76	Open Trail.....	\$35.....	Fri Morn
58	Working Hunter On The Flat	\$35.....	Fri Morn
59	Working Hunter Over Fences.....	\$35.....	Fri Morn
60	Open Jumper.....	\$35.....	Fri Morn
98	Ranch Pleasure.....	\$35	Sat Morn
100	Ranch Pleasure Championship.....	\$55	Sat Morn
99	Ranch Riding Pattern	\$35	Sat Morn
97	Ranch Trail	\$55	Sat Morn
135	Leadline Riders 8 & Under	\$35	Sat Eve

EQUITATION

61	MHSA Saddle Seat Medallion	\$35	Fri Morn
85	The Good Hands Class	\$35	Fri Eve
104	UPHA Pleasure Challenge Cup.....	\$35	Sat Morn
106	UPHA Challenge Cup.....	\$35	Sat Morn
74	Saddle & Bridle's Pleasure Equitation Medallion	\$35.....	Fri Morn

WALK-TROT

134	UPHA Exceptional Challenge Cup	\$35	Sat Aft
66	UPHA WT Challenge Cup	\$35	Fri Morn
107	WT Saddle Seat Equitation Championship	\$55	Sat Morn
63	WT English Pleasure 12 & Under.....	\$35	Fri Morn
101	WT English Pleasure 12 & Under Championship.....	\$55	Sat Morn

ARABIAN

94	MHSA Arabian Costume	\$35	Fri Eve
21	MHSA Arabian English Pleasure	\$35	Thurs Morn
88	MHSA Arabian Open English Pleasure Championship.....	\$55	Fri Eve

MONARCH

9	Monarch Single Bit Five-Gaited Pleasure	\$35	Wed Eve
67	Monarch Single Bit Five-Gaited Pleasure Champnshp.....	\$55	Fri Morn
34	Monarch Single Bit WT.....	\$35	Thurs Morn
73	Monarch Single Bit WT Championship.....	\$55	Fri Morn
24	Monarch Single Bit WTC	\$35	Thurs Morn
110	Monarch Single Bit WTC Championship.....	\$55	Sat Morn

ACADEMY

113	Academy Equitation WTC Adult	\$35	Sat Aft
114	Academy Horsemanship WTC Adult.....	\$35	Sat Aft
115	Academy Equitation WTC 14-17	\$35	Sat Aft
116	Academy Horsemanship WTC 14-17	\$35	Sat Aft
117	Academy Equitation WTC 13 & Under	\$35	Sat Aft
118	Academy Horsemanship WTC 13 & Under.....	\$35	Sat Aft
119	Academy Hunt/Western Seat Equitation WTC.....	\$35	Sat Aft
120	Academy Hunt/Western Seat Horsemanship WTC.....	\$35	Sat Aft
121	Academy Equitation WT Adult.....	\$35	Sat Aft
122	Academy Horsemanship WT Adult	\$35	Sat Aft
123	Academy Hunt/Western Seat Equitation WT	\$35	Sat Aft
124	Academy Hunt/Western Seat Horsemanship WT	\$35	Sat Aft
125	Academy Equitation WT 11-17	\$35	Sat Aft
126	Academy Horsemanship WT 11-17.....	\$35	Sat Aft
127	Academy Equitation WT 8-10.....	\$35	Sat Aft
128	Academy Horsemanship WT 8-10	\$35	Sat Aft
129	Academy Equitation WT 7 & Under.....	\$35.....	Sat Aft
130	Academy Horsemanship WT 7 & Under	\$35.....	Sat Aft
131	Academy WT Lead Line Equitation 8 & Under.....	\$35	Sat Aft
132	Academy WT Lead Line Horsemanship 8 & Under.....	\$35	Sat Aft

BRIDLESPUR

81ST ANNUAL

SOCIETY HORSE SHOW

SADDLEBREDS - ARABIANS - MORGANS - PONIES

APRIL 5-8, 2023

The Bridlespur Horse Show is celebrating it's 81st year!
In order to keep costs down, we need your help. Your sponsorship
will make it a success.

Sponsorships

All regular qualifying classes:	\$50 x # of classes = _____
All equitation finals qualifiers:	\$60 x # of classes = _____
All championship classes:	\$75 x # of classes = _____
Friend of the Show Sponsorship:	\$200-\$300 _____
Tally Ho! Sponsorship:	\$300 or more _____

Name/Stable _____

Address _____ City _____

State _____ Zip _____

Phone _____

Please make checks to:

Bridlespur Horse Show
217 Westgate
St. Louis MO 63130

www.bridlespur.com

Bridlespur Horse Show
217 Westgate
St. Louis, MO 63130

(314) 706-4052
mutrux21@gmail.com
